



**Solomon Islands Government
Ministry of Education and Human
Resource Development**

**Digest of Education Statistics
2008**

Digest of Education Statistics 2008



Solomon Islands Government
Ministry of Education and Human Resource Development
Digest of Education Statistics 2008

A publication of the Planning, Research and Co-ordination Unit
© MEHRD 2008

Table of Contents

Executive Summary	1
The MEHRD Annual School Census	2
Section One: Overview of Education Statistics	2
Our Schools.....	2
Our Students	5
Early Childhood Education.....	5
Primary Education	6
Secondary Education	7
Our Teachers.....	12
Early Childhood Education Teachers	12
Primary School Teachers.....	13
Section 2: Education Sector Monitoring and Evaluation Indicators	14
Access One and Two: Gross and Net Intake Rates	14
Access Three and Four: Gross and Net Enrolment Ratios	16
Access Five: Percentage of Children with Disabilities in Schools.....	18
Quality Six and Seven: Percentage of Qualified and Certified Teachers.....	19
Quality Eight: Pupil Teacher Ratio	19
Quality Nine: Basic Learning Competencies	22
Quality Eleven: Pupil to Classroom Ratio.....	22
Quality Twelve: Pupil to Textbook Ratio.....	23
Quality Thirteen: Pupil to Toilet Ratio	23
Quality Fourteen: Pupil to Dormitory Ratio.....	23
Quality Fifteen: Percentage of Schools with Access to Clean and Safe Water.....	25
Efficiency Sixteen and Seventeen: Public Current Expenditure on Education.....	26
Efficiency Eighteen: Public Expenditure on Education.....	26
Efficiency Nineteen: Repetition Rates by Class	27
Efficiency Twenty and Twenty-One: Primary Survival Rates	28
Efficiency Twenty-two: Co-efficient of Efficiency	29
Efficiency Twenty-three: Transition Rate from Standard 6 to Form 1.....	30
Section 3: Education in the Provinces	30
Central Province	30
Choiseul Province.....	32
Guadalcanal Province.....	35
Honiara	40
Makira and Ulawa Province	51
Malaita Province	57
Rennell and Bellona Province	62
Temotu Province	66
Annex One: School Survey Performance	73

List of Tables

No. of Schools by Type, 2006 – 2008.	3
Average Number of Pupils, Average Number of Teachers by School Type, 2008.....	3
Number of Schools by Education Authority and Type.....	4
Kindergarten (ECE) Enrolments by Gender, 2006 – 2008.	5
ECE Enrolments by Age and Gender, 2008.	5
Primary Enrolments by Class Level and Gender, 2006 – 2008.	6
Primary Enrolments by Age and Gender, 2008.	7
Secondary Enrolments by Class Level and Gender, 2006 – 2008.....	7
Secondary Enrolments by Age and Gender, 2008.	8
Total Enrolments for 2008 by Class Level, Education Authority and Gender.	9
Total Enrolments for 2008 by School Type, Class Level and Gender.....	11
Summary of ECE Teachers,2008.....	12
Number of ECE Teachers by Province and Gender, 2007–2008.	12
Number of ECE Teachers by Education Authority Type and Gender, 2007–2008.....	12
Summary of Primary School Teachers, 2008.....	13
Number of Primary School Teachers by Province and Gender,2007–2008.	13
Number of Primary School Teachers by Education Authority Type and Gender, 2007–2008.....	13
Summary of Secondary School Teachers, 2008.....	14
Number of Secondary School Teachers by Province and Gender, 2007–2008.	14
Number of Secondary School Teachers by Education Authority Type and Gender, 2007–2008.....	14
Gross Intake Rate	15
Net Intake Rate.....	15
Early Childhood Education Gross and Net Enrolment Ratios	16
Primary Gross and Net Enrolment Ratios	16
Secondary Gross and Net Enrolment Ratios	16
Detail Enrolment Data By Age, 2008	17
Percentage of disabled pupils, by school type	18
Types of Disabilities and their Prevalence Amongst the Student Body	18
Qualified Teachers	19
Certified Teachers	19
Teachers by Province, 2008.....	19
Pupils attaining standard (%).....	22
Pupil to classroom ratio, by school type	22
Classroom area per pupil (m ²), by school type	23
Average Primary School classroom size, area per pupil (m ²), and pupil to classroom ratios, by Province, 2008.	23
Average Secondary School classroom size, area per pupil (m ²), and pupil to classroom ratios, by Province, 2008.	23
Pupil to textbook ratio, by school type.....	23
Pupil to textbook ratio by school type and Province, 2008	23
Pupil to toilet ratio	23
Pupil to toilet ratio by school type and Province	23
Pupil to dormitory ratio	23
Dormitory Facilities by Gender.....	24
Pupil to dormitory ratio by Province, 2008.	24
Percentage of schools with access to clean and safe water, by school type.	25
Percentage of schools with access to clean and safe water by school type and Province, 2008.	25
Expenditure by sector (% of total education expenditure)	27
Expenditure on education (% of total government expenditure)	27

Per Pupil Annual Recurrent Unit Expenditures, by sector.....	27
Primary Repetition Rates by level and gender, 2007->2008	27
Secondary Repetition Rates by level and gender, 2007->2008	27
Enrolments in schools included in repetition rate calculation.....	28
Survival Rate to Std 4.....	28
Survival Rate to Std 6.....	28
Coefficient of efficiency for primary	29
Transition Rate from Standard 6 to Form 1	30
No. of Schools by Type, 2006 – 2008.....	30
Central Province Enrolments by School Type and Gender, 2006 – 2008	30
Central Province Enrolments by Sector and Gender, 2006 – 2008	31
Central Province Number of Teachers by School Type and Gender, 2006 – 2008.....	31
Central Province Number of Teachers by Sector and Gender, 2006 – 2008	31
Central Province Percentage of Certified Teachers by Sector and Gender, 2006 – 2008.....	31
Central Province Percentage of Qualified Teachers by Sector and Gender, 2006 – 2008	31
Choiseul Province Number of Schools by School Type and Education Authority, 2006 – 2008.	32
Choiseul Province Enrolments by School Type, Education Authority, and Gender, 2006 – 2008.	33
Choiseul Province Enrolments by Sector, Education Authority and Gender, 2006 – 2008.....	33
Choiseul Province Number of Teachers by School Type, Education Authority and Gender, 2006 – 2008	33
Choiseul Province Number of Teachers by Sector, Education Authority and Gender, 2006 – 2008	34
Choiseul Province Percentage of Certified Teachers by Sector, Education Authority and Gender, 2006 – 2008	34
Choiseul Province Percentage of Qualified Teachers by Sector, Education Authority and Gender, 2006 – 2008	34
Guadalcanal Province Number of Schools by School Type and Education Authority, 2006 – 2008	35
Guadalcanal Province Enrolments by School Type, Education Authority and Gender, 2006 – 2008.....	36
Guadalcanal Province Enrolments by Sector, Education Authority and Gender, 2006 – 2008.....	36
Guadalcanal Province Number of Teachers by School Type, Education Authority and Gender, 2006 – 2008.	38
Guadalcanal Province Number of Teachers by Sector, Education Authority and Gender, 2006 – 2008.....	38
Guadalcanal Province Percentage of Certified Teachers by Sector, Education Authority and Gender, 2006 – 2008.	39
Guadalcanal Province Percentage of Qualified Teachers by Sector, Education Authority and Gender, 2006 – 2008.	39
Honiara Number of Schools by School Type and Education Authority, 2006 – 2008	40
Honiara Enrolments by School Type, Education Authority and Gender, 2006 – 2008.....	41
Honiara Enrolments by Sector, Education Authority and Gender, 2006 – 2008.....	42
Honiara Number of Teachers by School Type, Education Authority and Gender, 2006 – 2008.	43
Honiara Number of Teachers by Sector, Education Authority and Gender, 2006 – 2008.	44
Honiara Percentage of Certified Teachers by Sector, Education Authority and Gender, 2006 – 2008.....	45
Honiara Percentage of Qualified Teachers by Sector, Education Authority and Gender, 2006 – 2008.	46
Isabel Province Number of Schools by School Type and Education Authority, 2006 – 2008.....	47
Isabel Province Enrolments by School Type, Education Authority and Gender, 2006 – 2008.	47
Isabel Province Enrolments by Sector, Education Authority and Gender, 2006 – 2008.	48
Isabel Province Number of Teachers by School Type, Education Authority and Gender, 2006 – 2008.....	48
Isabel Province Number of Teachers by Sector, Education Authority and Gender, 2006 – 2008.	49
Isabel Province Percentage of Certified Teachers by Sector, Education Authority and Gender, 2006 – 2008.	50
Isabel Province Percentage of Qualified Teachers by Sector, Education Authority and Gender, 2006 – 2008.	50
Number of Schools by School Type and Education Authority, 2006 – 2008	51
Makira and Ulawa Province Enrolments by School Type, Education Authority and Gender, 2006 – 2008.	52
Makira and Ulawa Province Enrolments by Sector, Education Authority and Gender, 2006 – 2008.	53
Makira and Ulawa Province Number of Teachers by School Type, Education Authority and Gender, 2006 – 2008.	55

Makira and Ulawa Province Number of Teachers by Sector, Education Authority and Gender, 2006 – 2008.....	55
Makira and Ulawa Province Percentage of Certified Teachers by Sector, Education Authority and Gender, 2006 – 2008.	56
Makira and Ulawa Province Percentage of Qualified Teachers by Sector, Education Authority and Gender, 2006 – 2008.	56
Malaita Province Number of Schools by School Type and Education Authority, 2006 – 2008	57
Malaita Province Enrolments by School Type, Education Authority and Gender, 2006 – 2008.	58
Malaita Province Enrolments by Sector, Education Authority and Gender, 2006 – 2008.	58
Malaita Province Number of Teachers by School Type, Education Authority and Gender, 2006 – 2008.....	59
Malaita Province Number of Teachers by Sector, Education Authority and Gender, 2006 – 2008.	60
Malaita Province Percentage of Certified Teachers by Sector, Education Authority and Gender, 2006 – 2008.	60
Malaita Province Percentage of Qualified Teachers by Sector, Education Authority and Gender, 2006 – 2008.	61
Rennell and Bellona Province Number of Schools by School Type and Education Authority, 2006 – 2008.....	62
Rennell and Bellona Province Enrolments by School Type, Education Authority and Gender, 2006 – 2008.	63
Rennell and Bellona Province Enrolments by Sector, Education Authority and Gender, 2006 – 2008.	63
Rennell and Bellona Province Number of Teachers by School Type, Education Authority and Gender, 2006 – 2008.	64
Rennell and Bellona Province Number of Teachers by Sector, Education Authority and Gender, 2006 – 2008.	65
Rennell and Bellona Province Percentage of Certified Teachers by Sector, Education Authority and Gender, 2006 – 2008.	65
Rennell and Bellona Province Percentage of Qualified Teachers by Sector, Education Authority and Gender, 2006 – 2008.	65
Temotu Province Number of Schools by School Type and Education Authority, 2006 – 2008.....	66
Temotu Province Enrolments by School Type, Education Authority and Gender, 2006 – 2008.	66
Temotu Province Enrolments by Sector, Education Authority and Gender, 2006 – 2008.	66
Temotu Province Number of Teachers by School Type, Education Authority and Gender, 2006 – 2008.....	66
Temotu Province Number of Teachers by Sector, Education Authority and Gender, 2006 – 2008.....	67
Temotu Province Percentage of Certified Teachers by Sector, Education Authority and Gender, 2006 – 2008.	67
Temotu Province Percentage of Qualified Teachers by Sector, Education Authority and Gender, 2006 – 2008.	67
Western Province Enrolments by School Type, Education Authority and Gender, 2006 – 2008.	68
Western Province Enrolments by Sector, Education Authority and Gender, 2006 – 2008.....	69
Western Province Number of Teachers by School Type, Education Authority and Gender, 2006 – 2008.	70
Western Province Number of Teachers by Sector, Education Authority and Gender, 2006 – 2008.	71
Western Province Percentage of Certified Teachers by Sector, Education Authority and Gender, 2006 – 2008.	71
Western Province Percentage of Qualified Teachers by Sector, Education Authority and Gender, 2006 – 2008.	72
Levels of Estimation in Enrolment Data, by Province, 2006 – 2008	75
Levels of Estimation in Enrolment Data, by School Type, 2006 – 2008.....	75
Schools not returning survey forms, 2008	76

List of Figures

Chart of Number of Schools by Type, 2006 – 2008.	3
Chart of ECE Enrolment Numbers, 2006 – 2008.	5
Chart of Primary Enrolments, 2006 – 2008.	6
Chart of Secondary Enrolments, 2006 – 2008.	8
Proportion of Enrolments by Education Authority and School Level.....	10
New intake to Prep by Age.....	15
New intake to Prep by Gender.....	15
Chart of Prevalence of Different Disability Types.....	18
Teacher Certification by Age Group, 2008.....	19
Basic Competencies Achieved, by Province, 2007.....	22
Chart of Pupil to Dormitory Ratio by Province, 2008.....	24
Percentage of Schools with Access to Clean and Safe Water, by Province.....	25
Proportion of Education Expenditure by Sector.....	27
Survival Rates by level, 2007->2008.....	29
Chart of Central Province Enrolments by School Type 2006 – 2008.....	30
Choiseul Province Chart of Schools by School Type, 2006 – 2008.....	32
Guadalcanal Province Chart of Schools by School Type, 2006 – 2008.....	35
Guadalcanal Province Proportion of ECE Enrolments by Education Authority, 2006 – 2008.....	37
Guadalcanal Province Proportion of Primary Enrolments by Education Authority, 2006 – 2008.....	37
Guadalcanal Province Proportion of Secondary Enrolments by Education Authority, 2006 – 2008.....	37
Isabel Province Chart of Schools by School Type, 2006 – 2008.....	47
Isabel Province Proportion of ECE Enrolments by Education Authority, 2006 – 2008.....	48
Isabel Province Proportion of Primary Enrolments by Education Authority, 2006 – 2008.....	49
Isabel Province Proportion of Secondary Enrolments by Education Authority, 2006 – 2008.....	49
Makira and Ulawa Province Chart of Schools by School Type, 2006 – 2008.....	52
Makira & Ulawa Province Proportion of ECE Enrolments by Education Authority, 2006 – 2008.....	53
Makira & Ulawa Province Proportion of Primary Enrolments by Education Authority, 2006 – 2008.....	54
Makira & Ulawa Province Proportion of Secondary Enrolments by Education Authority, 2006 – 2008.....	54
Malaita Province Chart of Schools By School Type, 2006 – 2008.....	57
Malaita Province Proportion of ECE Enrolments by Education Authority, 2008.....	58
Malaita Province Proportion of Primary Enrolments by Education Authority, 2008.....	59
Malaita Province Proportion of Secondary Enrolments by Education Authority, 2008.....	59
Rennell and Bellona Province Chart of Schools By School Type, 2006 – 2008.....	62
Rennell and Bellona Province Proportion of ECE Enrolments by Education Authority, 2008.....	63
Rennell and Bellona Province Proportion of Primary Enrolments by Education Authority, 2008.....	64
Rennell and Bellona Province Proportion of Secondary Enrolments by Education Authority, 2008.....	64
Temotu Province Chart of Enrolments by School Type, 2006 – 2008.....	66
Western Province Chart of Schools by School Type, 2006 – 2008.....	68
Western Province Proportion of ECE Enrolments by Education Authority, 2008.....	69
Western Province Proportion of Primary Enrolments by Education Authority, 2008.....	70
Western Province Proportion of Secondary Enrolments by Education Authority, 2008.....	70
Schools Returning Survey By Province, 2006 – 2008.....	73
Schools Returning Survey By School Type, 2006 – 2008.....	73
Most Recent Survey Return By Province, 2008.....	74
Most Recent Survey Return By School Type, 2008.....	74
Surveys Received, Received On Time; by Authority, 2008.....	75

Executive Summary

The Solomon Islands education system is currently undergoing significant restructuring and reform in response to needs identified through the development of the Education Sector Investment and Reform Program (ESIRP) and the Education Strategic Plan (ESP). The 2008 Education Statistics Report provides an overview of key indicators of progress along this path, with the data gathered for 2008 providing a baseline for monitoring future expansion and change in the sector. The report also presents general information about the sector that will be useful for the various stakeholders involved in the implementation of the ESIRP, and for day to day management and delivery of education in the Solomon Islands

Section One: Overview of Education Statistics

Section One of this report presents high level summary statistics about the education system. This includes an overview of the number of schools, students and teachers in the Solomon Islands education system.

Section Two: Report on the Education Sector Monitoring and Evaluation Indicators

Section two provides reports for the current year against the MEHRD sector level indicators of access, quality and efficiency in education service delivery. These indicators were developed at the Annual Joint Review of the Education Sector Investment and Reform Program (ESIRP) in June, 2004. The indicators serve as the sector level monitoring and evaluation framework, to assist MEHRD Officers, Education Authorities, Donor Partners and other Education Sector Stakeholders with evaluating progress towards the goals and objectives of the ESIRP. The indicators are grouped according to three monitoring areas: access, quality and efficiency.

Section Three: Province Summary Report

Section three provides further detail about the schools, students and teachers within each Province. The information in this section is disaggregated according to the Education Authorities operating in each Province.

The MEHRD Annual School Census

The statistics presented in this report have been gathered from the schools of the Solomon Islands through the Annual School Census. Additional data has also been collected from the National Statistics Office (population data and projections) and the Ministry of Finance (financial and budget figures).

School survey data once received at the Ministry of Education and Human Resource Development is collated and analysed using the Solomon Islands Education Management Information System (SIEMIS).

SIEMIS is a rich database of information about the schools, students and teachers of the Solomon Islands education system. If you would like more information about the Solomon Islands education system, or more detailed information about an aspect of the system, please contact the Planning, Coordination and Research Unit of the Ministry of Education and Human Resource Development.

Section One: Overview of Education Statistics

Our Schools

There are five types of schools operating in the formal education system of the Solomon Islands: Early Childhood Education Centres (ECEs), Primary Schools (PS), Community High Schools (CHS), Provincial Secondary Schools (PSS) and National Secondary Schools (NSS).

Early Childhood Education (ECE) centres are the first introduction to formal schooling for most Solomon Islanders. ECE centres, also known as Kindergartens, tend to be community or village-based.

Currently formal education commences in Primary schools at the preparatory grade, for children aged six years. The purpose of Primary education is to introduce children to the skills needed for writing, reading, mathematics, community studies, science, agriculture, art, music, physical education and Christian education.

Secondary education follows after Primary schooling and continues for three (to Form 3), six (to Form 6), or, for a small number, seven years (to Form 7). The purpose of secondary education is to expand knowledge of subjects already studied at primary school including literature, science, mathematics, social studies, commerce and other subjects essential for physical and intellectual development and to prepare students for specialised skills training.

In the Secondary school system, there are 3 categories of schools:

National Secondary Schools (NSS): These schools are the original High Schools operated by the Government and the Churches; their student enrolments come from across the country.

Provincial Secondary Schools (PSS): These schools were initiated by the Government but run by the Provinces; their student enrolment should be restricted to the provinces only.

Community High Schools (CHS): These schools started as Primary schools and the secondary sections were added on. The school is built and managed by the Communities and assisted by the Church or Provincial Education Authorities

No. of Schools by Type, 2006 – 2008.

School Type	2005	2006	2007	% Change 06/07
ECE	474	526	526	0.0%
Primary	543	523	515	-1.5%
CHS	121	144	154	6.9%
PSS	16	16	16	0.0%
NSS	9	9	8	-11.1%
Total	1163	1218	1219	0.08%

Chart of Number of Schools by Type, 2006 – 2008.

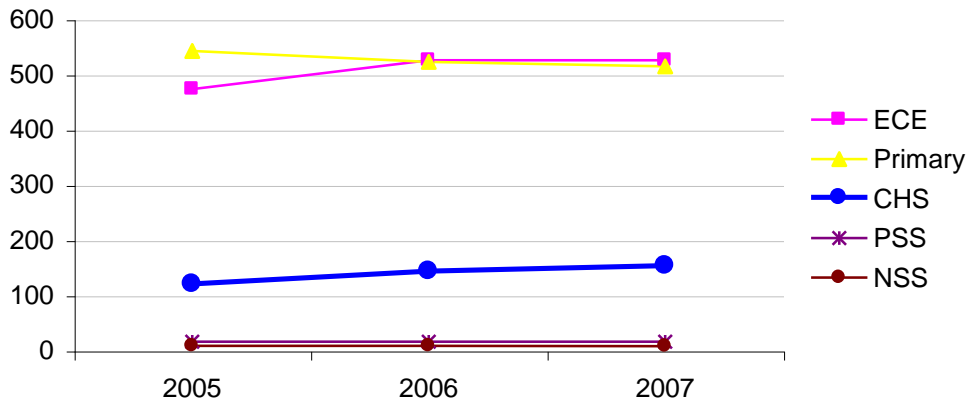

Average Number of Pupils, Average Number of Teachers by School Type, 2008.

School Type	No. of Schools	Pupils		Teachers	
		No.	Avg	No.	Avg
ECE	526	17649	34	1063	2
Primary	515	68053	129	2878	6
CHS	154	55699	106	2242	15
PSS	16	5153	10	271	17
NSS	8	3121	6	148	19
Total	1219	149675		6602	

Number of Schools by Education Authority and Type

Education Authority Type	ECE		Primary		CHS		PSS		NSS	
	No.	%	No.	%	No.	%	No.	%	No.	%
MEHRD	0	0%	0	0%	0	0%	0	0%	1	13%
Provincial Govt	447	85%	406	79%	124	81%	16	100%	0	0%
Church	64	12%	100	20%	29	19%	0	0%	7	88%
Other	13	2%	6	1%	0	0%	0	0%	0	0%
Total	524	100%	512	100%	153	100%	16	100%	8	100%

Our Students

Early Childhood Education

ECE centres are designed for pre-schooling for children aged 3 – 5 years. In practice, however, many children remain in Kindergarten beyond 5 years of age, before going on to start Primary School. Other children start ECE when they are older than 5.

Kindergarten (ECE) Enrolments by Gender, 2006 – 2008.

School Level	2005			2006			2007			% change
	F	M	Total	F	M	Total	F	M	Total	
Kinder	7794	8096	15890	8577	8784	17361	8717	8932	17649	1.7%

Chart of ECE Enrolment Numbers, 2006 – 2008.

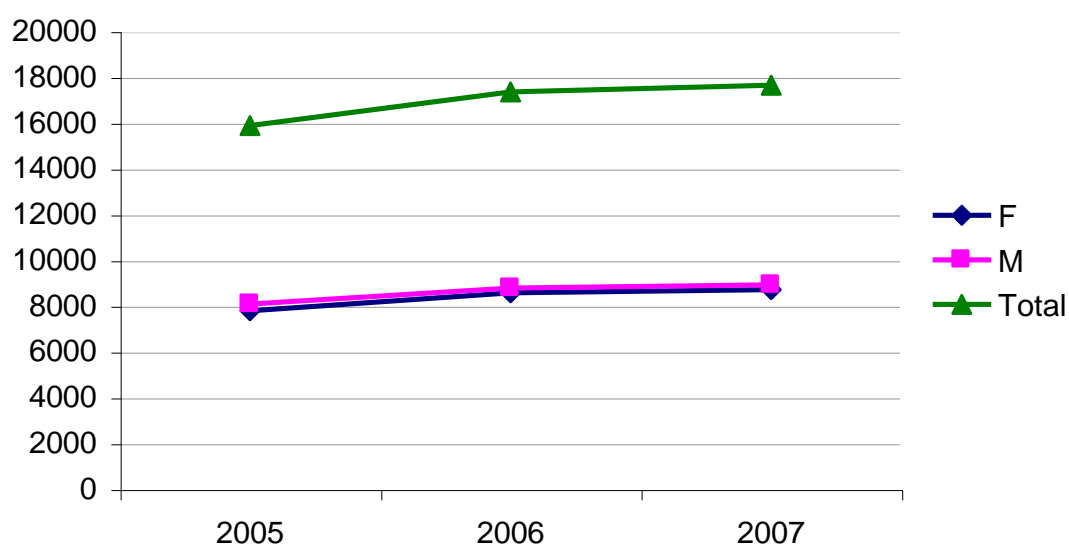

ECE Enrolments by Age and Gender, 2008.

Age	ECE		Total
	F	M	
3	1793	1665	3458
4	2039	2062	4101
5	2237	2408	4645
6	1582	1646	3228
7	655	688	1343
8	222	249	471
9	121	130	251
10	68	84	152
Total	8717	8932	17649

Primary Education

Currently the seven years of primary schooling (Preparatory to Standard Six) are the official ‘basic education’ program of the Solomon Islands. A child is expected to commence at the age of six or seven and continue for seven years.

Primary Enrolments by Class Level and Gender, 2006 – 2008.

School Level	2006			2007			2008			% change
	F	M	Total	F	M	Total	F	M	Total	
Prep	9968	10685	15224	10224	11238	17381	10634	11654	22288	28.2%
Std 1	8347	9080	15482	8410	9150	15700	8576	9445	18021	14.8%
Std 2	7394	8387	12968	7487	8438	13974	7713	8445	16158	15.6%
Std 3	6757	7463	12268	7015	7948	12797	7234	7977	15211	18.9%
Std 4	5944	6878	10857	6227	7093	11755	6516	7301	13817	17.5%
Std 5	5188	6099	9634	5470	6170	9959	5782	6380	12162	22.1%
Std 6	4534	5088	8082	4570	5254	8444	4701	5321	10022	18.7%
Total	48132	53680	84515	49403	55291	90010	51156	56523	107679	19.6%

Chart of Primary Enrolments, 2006 – 2008.

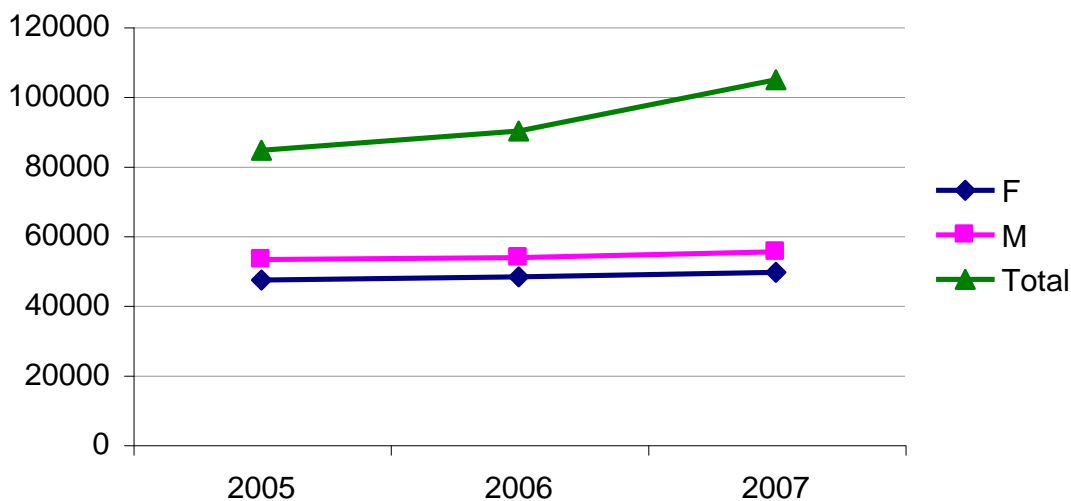

Primary Enrolments by Age and Gender, 2008.

Age	Prep		Std 1		Std 2		Std 3		Std 4		Std 5		Std 6		Total
	F	M	F	M	F	M	F	M	F	M	F	M	F	M	
5	1638	1624	12	6	0	0	0	0	0	0	0	0	0	0	3280
6	3572	3781	493	482	3	1	0	0	0	0	0	0	0	0	8332
7	2917	3433	2303	2369	383	335	10	2	0	0	1	0	0	0	11753
8	1520	1687	2942	3154	1648	1792	339	367	15	8	0	0	0	0	13472
9	503	607	1710	1924	2242	2527	1242	1293	196	186	6	8	0	0	12444
10	62	86	783	968	1970	2254	2129	2282	1036	970	151	139	2	2	12834
11	12	19	127	191	909	1129	1756	2031	1696	1973	709	641	81	74	11348
12	0	1	30	41	243	298	1160	1467	1754	2180	1519	1696	540	611	11540
13	0	0	7	11	62	76	304	406	1217	1369	1798	1990	1406	1375	10021
14	0	0	2	3	13	20	59	86	259	329	1062	1347	1556	1795	6531
15	0	0	0	0	14	6	11	10	51	65	181	298	894	1203	2733
16	0	0	1	1	0	0	2	1	3	12	29	37	76	156	318
17	0	0	0	0	0	0	3	3	0	0	8	12	11	29	66
18	0	0	0	0	0	0	0	0	0	1	6	2	4	9	22
Total	10224	11238	8410	9150	7487	8438	7015	7948	6227	7093	5470	6170	4570	5254	104694
		21462		17560		15925		14963		13320		11640		9824	

Secondary Education

Entry into secondary school is highly competitive, with students admitted to Form 1 on the basis of their performance in the Solomon Islands Secondary School Entrance Examination (SISSEE). The official entry age for Form 1 is 13 years. All students enrolled in Form 1 study the same curriculum for the first 3 years of secondary school in preparation to sit the Form 3 Examination. Places in upper secondary are allocated on the basis of performance in end of year examinations, with fewer and fewer places available at each more senior level of schooling.

Secondary Enrolments by Class Level and Gender, 2006 – 2008.

School Level	2005			2006			2007			% change
	F	M	Total	F	M	Total	F	M	Total	
Form 1	3027	3702	6005	3366	3983	5963	3556	4219	7775	30.4%
Form 2	2647	3270	5430	2567	3207	5282	2850	3455	6305	19.4%
Form 3	2167	2798	5067	2220	2865	4815	2228	2783	5011	4.1%
Form 4	1565	2250	3483	1630	2212	3516	1524	2145	3669	4.4%
Form 5	1247	1873	2646	1310	1951	3065	1284	1917	3201	4.4%
Form 6	351	630	673	357	612	834	366	774	1140	36.7%
Form 7	64	145	107	94	179	171	86	145	231	35.1%
Total	11068	14668	23411	11544	15009	23646	11894	15438	27332	15.6%

Chart of Secondary Enrolments, 2006 – 2008.

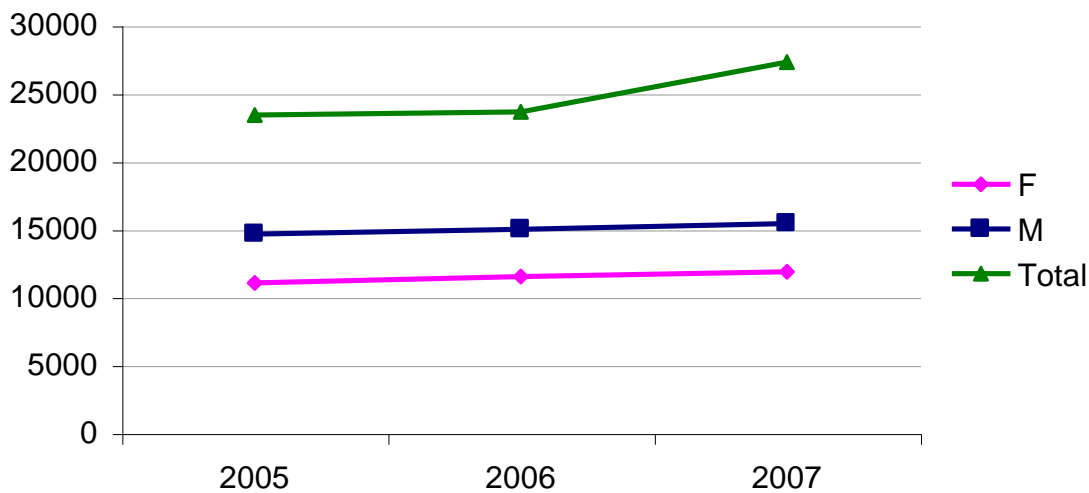

Secondary Enrolments by Age and Gender, 2008.

Age	Form 1		Form 2		Form 3		Form 4		Form 5		Form 6		Form 7		Total
	F	M	F	M	F	M	F	M	F	M	F	M	F	M	
11	3	6	0	0	0	0	0	0	0	0	0	0	0	0	9
12	163	168	10	10	0	0	0	0	0	0	0	0	0	0	351
13	515	615	141	141	11	7	3	1	0	0	0	0	0	0	1434
14	1146	1173	435	463	79	101	4	5	4	3	0	0	0	0	3413
15	1052	1232	927	901	381	395	46	67	10	9	0	0	0	0	5020
16	516	694	812	1009	835	840	335	356	44	54	1	1	0	0	5497
17	125	233	364	608	575	790	551	683	265	319	7	16	0	0	4536
18	30	58	113	192	254	488	358	550	542	692	57	141	3	2	3480
19	6	37	42	119	73	132	190	395	327	568	231	466	83	141	2810
20	0	3	6	12	20	30	37	88	92	272	70	150	0	2	782
21	0	0	0	0	0	0	0	0	0	0	0	0	0	0	0
Total	3556	4219	2850	3455	2228	2783	1524	2145	1284	1917	366	774	86	145	27332
F+M	7775		6305		5011		3669		3201		1140		231		

Total Enrolments for 2008 by Class Level, Education Authority and Gender.

School Level	Government			Church			Other			Lvl Total
	F	M	Total	F	M	Total	F	M	Total	
Kinder	7204	7331	14535	1153	1252	2405	360	349	709	17649
Prep	8613	9506	18119	1414	1537	2951	197	195	392	21462
Std 1	6948	7583	14531	1351	1414	2765	111	153	264	17560
Std 2	6174	6922	13096	1160	1376	2536	153	140	293	15925
Std 3	5733	6511	12244	1157	1316	2473	125	121	246	14963
Std 4	5038	5776	10814	1071	1209	2280	118	108	226	13320
Std 5	4450	5026	9476	919	1046	1965	101	98	199	11640
Std 6	3595	4241	7836	905	938	1843	70	75	145	9824
Form 1	2741	3251	5992	806	949	1755	9	19	28	7775
Form 2	2214	2685	4899	625	760	1385	11	10	21	6305
Form 3	1637	2050	3687	588	720	1308	3	13	16	5011
Form 4	1059	1475	2534	465	670	1135	0	0	0	3669
Form 5	859	1352	2211	425	565	990	0	0	0	3201
Form 6	167	433	600	199	341	540	0	0	0	1140
Form 7	21	30	51	65	115	180	0	0	0	231
Total	56453	64172	120625	12303	14208	26511	1258	1281	2539	149675

Proportion of Enrolments by Education Authority and School Level

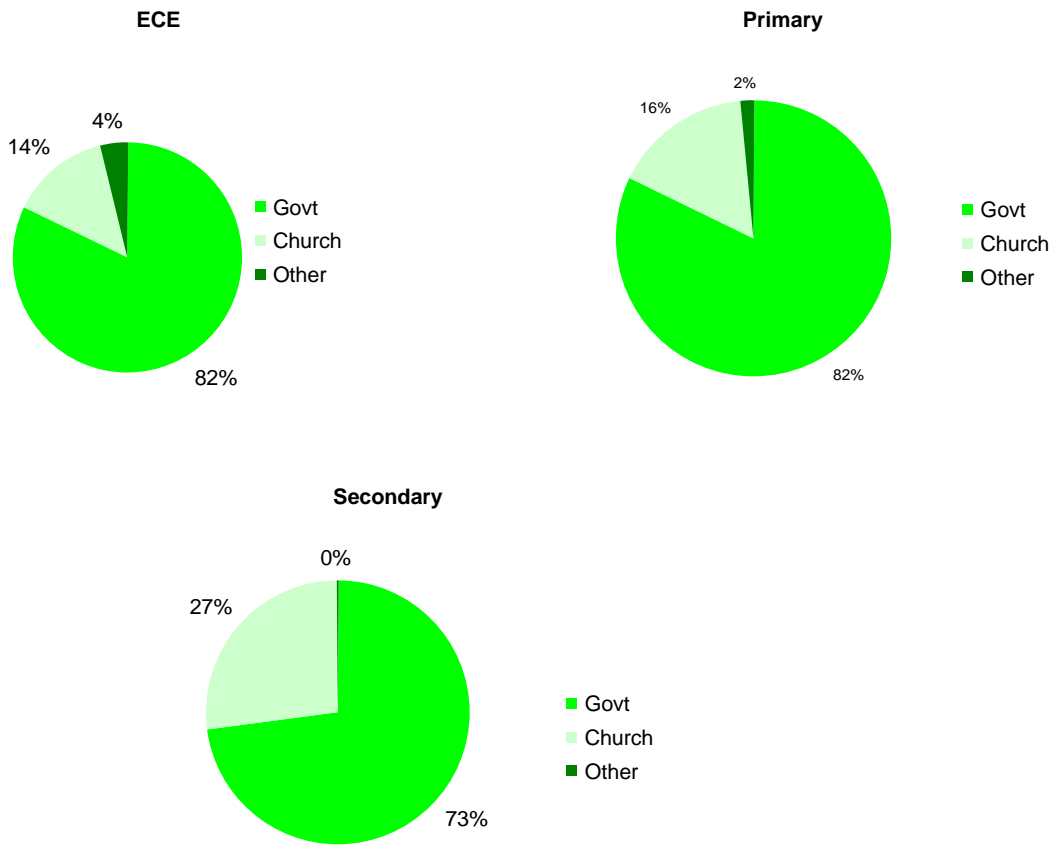

Section One: Overview of Education Statistics

Total Enrolments for 2008 by School Type, Class Level and Gender

School Level	ECE			PS			CHS			PSS			NSS			Grand Total
	F	M	Total	F	M	Total	F	M	Total	F	M	Total	F	M	Total	
Kinder	8717	8932	17649	0	0	0	0	0	0	0	0	0	0	0	0	17649
Prep	0	0	0	6901	7604	14505	3323	3634	6957	0	0	0	0	0	0	21462
Std 1	0	0	0	5548	6058	11606	2862	3092	5954	0	0	0	0	0	0	17560
Std 2	0	0	0	4855	5489	10344	2632	2949	5581	0	0	0	0	0	0	15925
Std 3	0	0	0	4583	5200	9783	2432	2748	5180	0	0	0	0	0	0	14963
Std 4	0	0	0	3989	4486	8475	2238	2607	4845	0	0	0	0	0	0	13320
Std 5	0	0	0	3444	3883	7327	2026	2287	4313	0	0	0	0	0	0	11640
Std 6	0	0	0	2724	3289	6013	1846	1965	3811	0	0	0	0	0	0	9824
Form 1	0	0	0	0	0	0	3020	3508	6528	359	441	800	177	270	447	7775
Form 2	0	0	0	0	0	0	2361	2846	5207	331	374	705	158	235	393	6305
Form 3	0	0	0	0	0	0	1707	2033	3740	324	485	809	197	265	462	5011
Form 4	0	0	0	0	0	0	761	951	1712	525	782	1307	238	412	650	3669
Form 5	0	0	0	0	0	0	636	860	1496	437	748	1185	211	309	520	3201
Form 6	0	0	0	0	0	0	112	243	355	87	229	316	167	302	469	1140
Form 7	0	0	0	0	0	0	4	16	20	11	20	31	71	109	180	231
Total	8717	8932	17649	32044	36009	68053	25960	29739	55699	2074	3079	5153	1219	1902	3121	149675

Our Teachers

Early Childhood Education Teachers

Summary of ECE Teachers, 2008.

	ECE				
	F	M	Total	% Qualified	Av. Age
Central	19	8	27	25.9%	28.78
Choiseul	39	2	41	17.1%	36.32
Guadalcanal	98	19	117	28.2%	30.34
Honiara	74	5	79	63.3%	33.00
Isabel	139	6	145	29.7%	31.25
Makira and Ulawa	115	34	149	38.3%	30.26
Malaita	233	90	323	20.7%	29.51
Rennell and Bellona	20	1	21	0.0%	32.88
Temotu	37	5	42	64.3%	31.29
Western	109	10	119	23.5%	33.78
Totals	883	180	1063	30.0%	31.02

Number of ECE Teachers by Province and Gender, 2007–2008.

No. of Teachers	2006			2007		
	F	M	Total	F	M	Total
Central	17	9	26	19	8	27
Choiseul	51	2	53	39	2	41
Guadalcanal	109	27	136	98	19	117
Honiara	99	6	105	74	5	79
Isabel	126	8	134	139	6	145
Makira and Ulawa	116	31	147	115	34	149
Malaita	234	82	316	233	90	323
Rennell and Bellona	22	2	24	20	1	21
Temotu	35	5	40	37	5	42
Western	123	10	133	109	10	119
Total	932	182	1114	883	180	1063

Number of ECE Teachers by Education Authority Type and Gender, 2007–2008.

No. of Teachers	2006			2007		
	F	M	Total	F	M	Total
Church	128	18	146	119	18	137
National	0	0	0	0	0	0
Provincial	760	159	919	734	158	892
(blank)	2	3	5	2	3	5
Other	42	2	44	28	1	29
Total	932	182	1114	883	180	1063

Primary School Teachers

Summary of Primary School Teachers, 2008.

	PRI				
	F	M	Total	% Qualified	Av. Age
Central	68	160	228	74.1%	36.02
Choiseul	134	94	228	55.7%	35.75
Guadalcanal	304	392	696	58.8%	34.97
Honiara	218	117	335	76.7%	35.96
Isabel	68	118	186	89.2%	37.23
Makira and Ulawa	122	219	341	72.2%	36.25
Malaita	465	824	1289	50.8%	33.93
Rennell and Bellona	11	32	43	48.8%	37.00
Temotu	76	128	204	82.4%	36.46
Western	335	326	661	56.1%	36.61
Totals	1801	2410	4211	61.5%	35.38

Number of Primary School Teachers by Province and Gender, 2007-2008.

No. of Teachers	2006			2007		
	F	M	Total	F	M	Total
Central	65	154	219	68	160	228
Choiseul	127	91	218	134	94	228
Guadalcanal	279	374	653	304	392	696
Honiara	226	120	346	218	117	335
Isabel	69	118	187	68	118	186
Makira and Ulawa	100	201	301	122	219	341
Malaita	428	802	1230	465	824	1289
Rennell and Bellona	12	43	55	11	32	43
Temotu	71	137	208	76	128	204
Western	309	290	599	335	326	661
Total	1686	2330	4016	1801	2410	4211

Number of Primary School Teachers by Education Authority Type and Gender, 2007-2008.

No. of Teachers	2006			2007		
	F	M	Total	F	M	Total
Church	339	354	693	351	368	719
National	0	0	0	0	0	0
Provincial	1304	1964	3268	1404	2016	3420
(blank)	3	2	5	3	2	5
Other	40	10	50	43	24	67
Total	1686	2330	4016	1801	2410	4211

Secondary School Teachers

Summary of Secondary School Teachers, 2008.

	SEC				
	F	M	Total	% Qualified	Av. Age
Central	17	51	68	95.6%	32.32
Choiseul	19	35	54	74.1%	37.49
Guadalcanal	72	211	283	88.7%	35.01
Honiara	44	81	125	63.2%	33.96
Isabel	11	61	72	95.8%	32.41
Makira and Ulawa	23	100	123	90.2%	35.61
Malaita	73	248	321	84.1%	34.44
Rennell and Bellona	4	18	22	50.0%	34.33
Temotu	11	35	46	87.0%	33.04
Western	57	117	174	78.7%	37.56
Totals	331	957	1288	83.3%	34.89

Number of Secondary School Teachers by Province and Gender, 2007–2008.

No. of Teachers	2006			2007		
	F	M	Total	F	M	Total
Central	16	50	66	17	51	68
Choiseul	14	25	39	19	35	54
Guadalcanal	56	167	223	72	211	283
Honiara	60	123	183	44	81	125
Isabel	14	61	75	11	61	72
Makira and Ulawa	26	87	113	23	100	123
Malaita	56	206	262	73	248	321
Rennell and Bellona	4	11	15	4	18	22
Temotu	6	27	33	11	35	46
Western	49	102	151	57	117	174
Total	301	859	1160	331	957	1288

Number of Secondary School Teachers by Education Authority Type and Gender, 2007–2008.

No. of Teachers	2006			2007		
	F	M	Total	F	M	Total
Church	73	178	251	82	215	297
National	13	35	48	1	8	9
Provincial	215	646	861	248	734	982
(blank)	0	0	0	0	0	0
Other	0	0	0	0	0	0
Total	301	859	1160	331	957	1288

Section 2: Education Sector Monitoring and Evaluation Indicators

Access One and Two: Gross and Net Intake Rates

Gross Intake Rate: new entrants into Primary Standard 1, regardless of age, expressed as a percentage of the official primary school entry-aged population (6 year olds).

Section 2: Education Sector Monitoring and Evaluation Indicators

Net Intake Rate: Number of new entrants into primary Standard 1 who are of the official primary school entry age, expressed as a percentage of the official primary school entry-aged population.

GPI: Gender Parity Index. The GPI shown in each column is the ratio of the value for females over the value for males. A GPI of 1 indicates equal values for females and males. GPI less than 1 indicates the value for females is less than the value for males.

Population data used in this report has been supplied by the National Statistics Office. These are projections derived from the 1999 Census data.

Gross Intake Rate

	2006	2007	Trend
Male	138.48%	145.95%	↗
Female	138.11%	142.63%	↗
Total	138.30%	144.35%	↗
GPI	0.997	0.977	↘

Net Intake Rate

	2006	2007	Trend
Male	49.26%	49.65%	↗
Female	48.72%	50.12%	↗
Total	49.00%	49.88%	↗
GPI	0.989	1.010	↗

New intake to Prep by Age

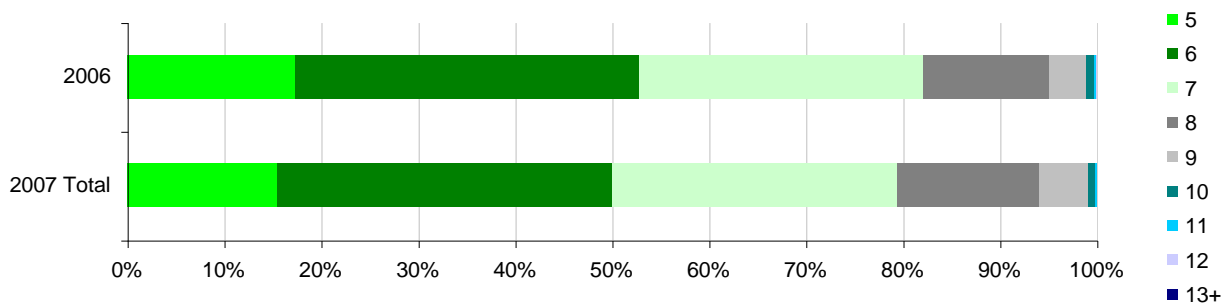

New intake to Prep by Gender

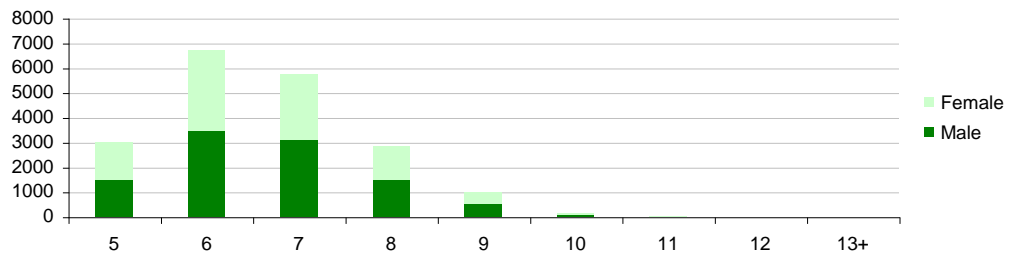

Access Three and Four: Gross and Net Enrolment Ratios

Gross Enrolment Ratio: Number of pupils enrolled in a given level of education, regardless of age, expressed as a percentage of the population in the relevant official age group. GER values greater than 100% indicate the presence in the school system of pupils outside the official age range. This is caused by pupils starting school late, and/or high repetition rates

Net Enrolment Ratio: Number of pupils in the official age group for a given level of education expressed as a percentage of the total population in that age group. NER values cannot exceed 100%. NER values less than 100% indicate students of the appropriate age range not attending school. This may be caused by pupils who drop out, or who never attend school.

Early Childhood Education Gross and Net Enrolment Ratios

GER	2006	2007	Trend	NER	2006	2007	Trend
M	125.74%	127.98%	↗	M	33.80%	34.50%	↗
F	131.55%	133.92%	↗	F	34.26%	34.37%	↗
Total	128.54%	130.85%	↗	Total	34.02%	34.44%	↗
GPI	1.05	1.05	↗	GPI	1.01	1.00	↘

Primary Gross and Net Enrolment Ratios

GER	2006	2007	Trend	NER	2006	2007	Trend
M	119.61%	119.67%	↗	M	92.26%	93.09%	↗
F	116.64%	116.03%	↘	F	91.36%	90.92%	↘
Total	118.19%	117.92%	↘	Total	91.83%	92.05%	↗
GPI	0.98	0.97	↘	GPI	0.99	0.98	↘

Secondary Gross and Net Enrolment Ratios

GER	2006	2007	Trend	NER	2006	2007	Trend
M	43.13%	43.95%	↗	M	26.19%	24.96%	↘
F	34.12%	34.87%	↗	F	22.83%	21.97%	↘
Total	38.82%	39.60%	↗	Total	24.58%	23.53%	↘
GPI	0.79	0.79	↗	GPI	0.87	0.88	↗

Detail Enrolment Data By Age, 2008

		Official Age Range	Total Enrolment	Enrolment of Official Age Range	Population
Early Childhood	M	3-5	8,932	2,408	6,979
	F		8,717	2,237	6,509
			17,649	4,645	13,488
Primary	M	6-12	55,291	43,009	46,204
	F		49,403	38,714	42,579
			104,694	81,723	88,783
Secondary	M	13-19	16,929	14,899	38,521
	F		12,316	11,571	35,324
			29,245	26,470	73,845

Access Five: Percentage of Children with Disabilities in Schools

Percentage of disabled pupils, by school type¹

	2008	2009	Trend
Kindergarten	0.00%	0.00%	
Primary School	2.31%	2.18%	↘
Community High School	1.65%	1.62%	↘
Provincial Secondary School	0.14%	0.17%	↗
National Secondary School	0.27%	0.25%	↘
Total	1.66%	1.61%	↘

Types of Disabilities and their Prevalence Amongst the Student Body

	PS	CHS	NSS	PSS	Total
Gripping impairment	28	59	0	3	90
Hearing Impairment	410	214	1	3	628
Learning Disability	482	375	0	0	857
Mental Disability	70	33	1	1	105
Moving impairment	80	44	3	0	127
Multiple Disabilities	36	20	0	0	56
Other Disability	37	20	0	0	57
Sight Impairment	176	105	1	0	282
Speech Impairment	179	84	0	0	263
Total	1498	954	6	7	2465

Chart of Prevalence of Different Disability Types

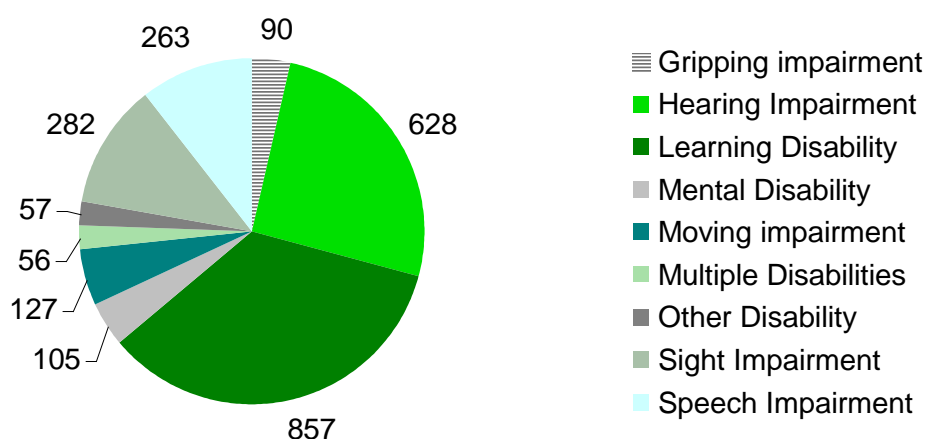

¹ Statistics on pupil disabilities were not collected prior to 2004. This data is supplied as part of the school survey. It therefore represents the assessment of the teacher or head teacher of the school, and does not imply that any clinical assessment of the pupil has been conducted.

Quality Six and Seven: Percentage of Qualified and Certified Teachers

Qualified Teachers: Teachers having the required academic qualifications to teach. Currently, the minimum qualification is Form 5 for Primary teachers, and Form 6 for secondary teachers.

Certified Teachers: Teachers who have undertaken professional teacher training. Currently the minimum required academic qualification to be considered a certified teacher is completion of a teaching certificate.

Qualified Teachers

	2006	2007	Trend
Male	65.31%	66.64%	↗
Female	49.17%	53.17%	↗
Total	57.87%	60.49%	↗
GPI	0.75	0.80	↗

Certified Teachers

	2006	2007	Trend
Male	62.42%	60.76%	↘
Female	47.72%	47.71%	↘
Total	55.65%	54.80%	↘
GPI	0.76	0.79	↗

Teachers by Province, 2008

Province	Teachers	Certified		Qualified	
		Number	%	Number	%
Central	324	224	69.1%	241	74.4%
Choiseul	323	169	52.3%	174	53.9%
Guadalcanal	1142	625	54.7%	708	62.0%
Honiara	539	362	67.2%	386	71.6%
Isabel	414	255	61.6%	286	69.1%
Makira and Ulawa	651	399	61.3%	439	67.4%
Malaita	1971	885	44.9%	1008	51.1%
Rennell and Bellona	92	32	34.8%	36	39.1%
Temotu	300	224	74.7%	242	80.7%
Western	976	514	52.7%	552	56.6%
Grand Total	6732	3689	54.8%	4072	60.5%

Teacher Certification by Age Group, 2008

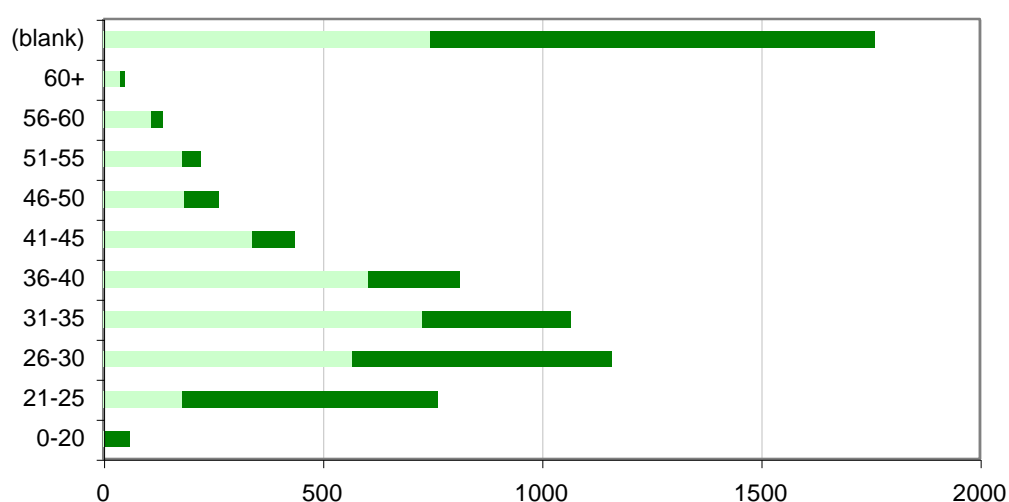

Quality Eight: Pupil Teacher Ratio

The average number of pupils in a class.

Pupil Teacher Ratio by Education Level

Error! Not a valid link.

Pupil Teacher Ratios by Education Level for each Province

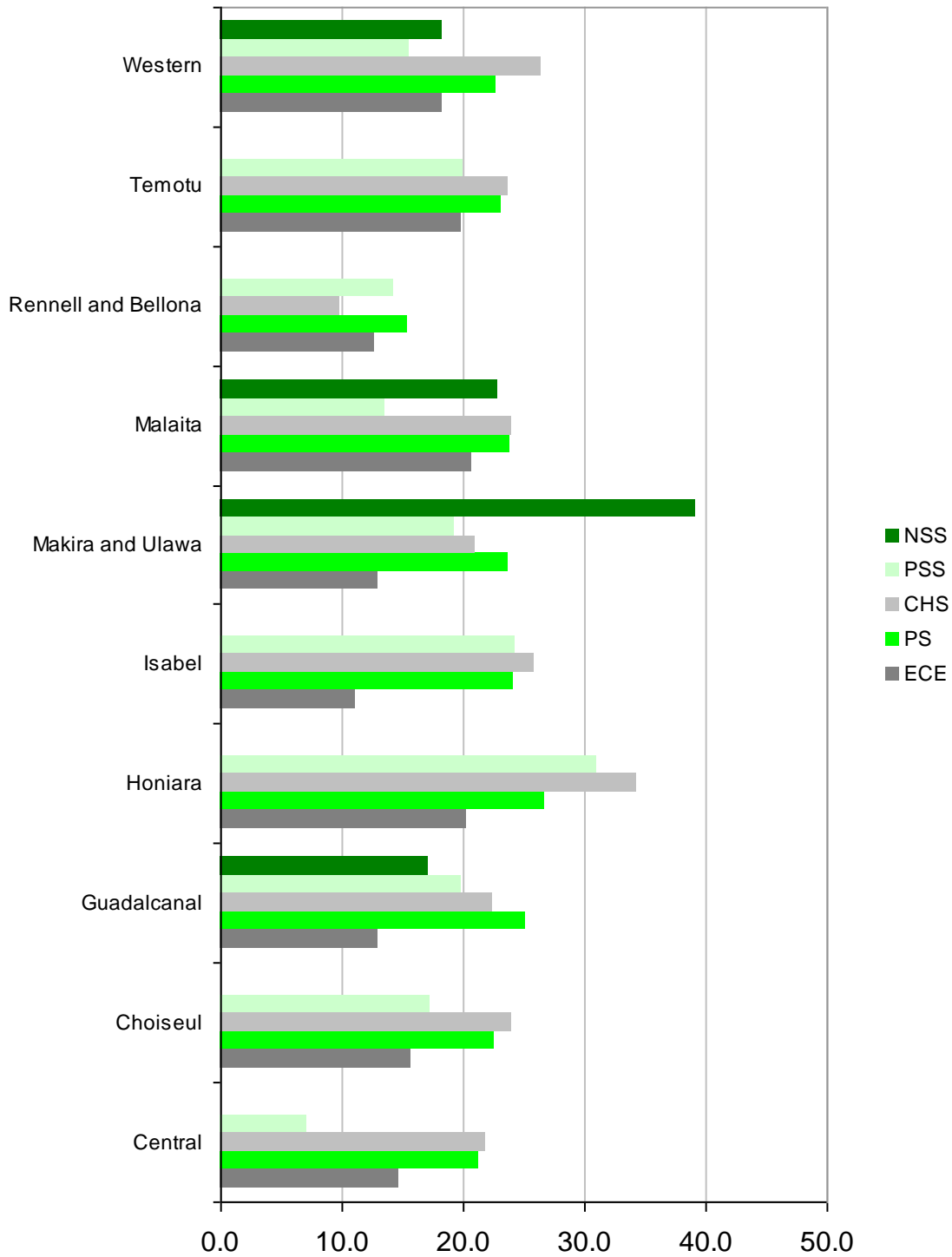

Quality Nine: Basic Learning Competencies

Percentage of pupils having reached Standard 4 of primary schooling who master a set of nationally defined basic learning competencies

Data from most recent SISTA Level 4 examination, conducted in 2004.

Pupils attaining standard (%)

Literacy	2003	2004	Trend	Numeracy	2003	2004	Trend
Central		40.9%		Central		61.1%	
Choiseul		37.1%		Choiseul		75.7%	
Guadalcanal		46.0%		Guadalcanal		58.7%	
Honiara		44.3%		Honiara		51.5%	
Isabel		38.9%		Isabel		53.9%	
Makira and Ulawa		41.7%		Makira and Ulawa		43.9%	
Malaita		45.3%		Malaita		55.1%	
Rennell and Bellona		50.7%		Rennell and Bellona		78.7%	
Temotu		38.0%		Temotu		47.1%	
Western		48.4%		Western		54.8%	
Total		43.8%		Total		54.1%	

Basic Competencies Achieved, by Province, 2007

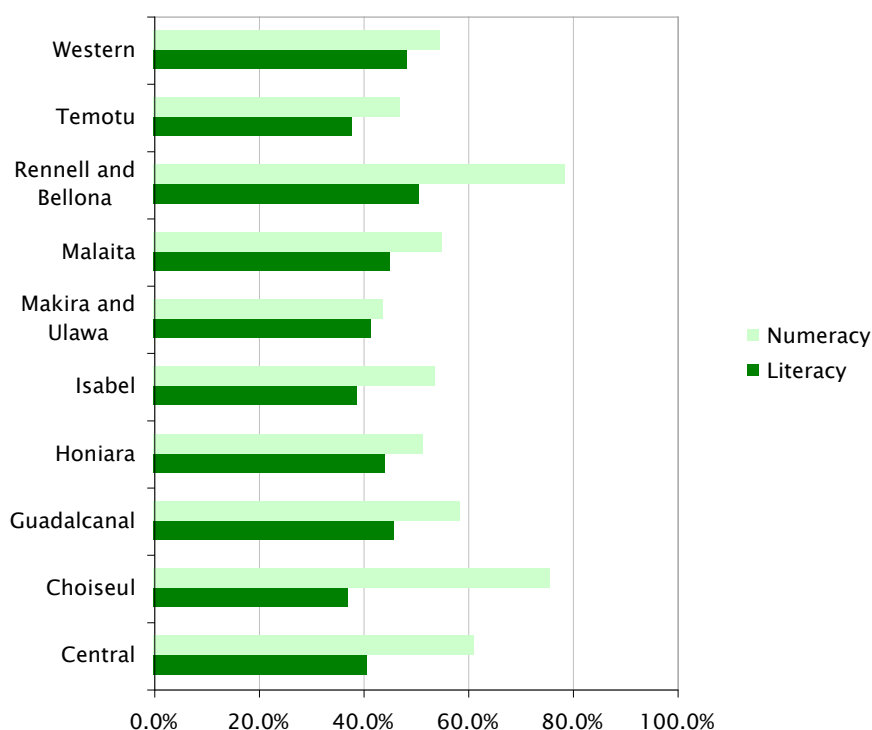

Quality Eleven: Pupil to Classroom Ratio

The average number of pupils per classroom.

Pupil to classroom ratio, by school type

Error! Not a valid link.

Classroom area per pupil (m²), by school type

Error! Not a valid link.

Average Primary School classroom size, area per pupil (m²), and pupil to classroom ratios, by Province, 2008.

Error! Not a valid link.

Average Secondary School classroom size, area per pupil (m²), and pupil to classroom ratios, by Province, 2008.

Error! Not a valid link.

Quality Twelve: Pupil to Textbook Ratio

The average number of pupils per textbook

Pupil to textbook ratio, by school type

Error! Not a valid link.

Pupil to textbook ratio by school type and Province, 2008

Error! Not a valid link.

Quality Thirteen: Pupil to Toilet Ratio

The average number of pupils per flush toilet, pit latrine, or water seal toilet.

Pupil to toilet ratio

Error! Not a valid link.

Pupil to toilet ratio by school type and Province

Error! Not a valid link.

Quality Fourteen: Pupil to Dormitory Ratio

The average number of boarding students per dormitory.

Pupil to dormitory ratio

	2006	2007	Trend
M	26.877	41.525	↗
F	26.877	41.525	↗
Total	26.877	41.525	↗
GPI	1.00	1.00	↔

Dormitory Facilities by Gender

	Boarders	% Boarders	Dorm Capacity	Boarders/ toilet	Boarders/ shower
M	2843	5.11%	2679	16.92	19.74
F	2057	4.22%	1841	18.37	24.78
Total	4900	4.69%	4520	17.50	21.59
GPI	0.72	0.83	0.69	1.09	1.26

Pupil to dormitory ratio by Province, 2008².

Error! Not a valid link.

Chart of Pupil to Dormitory Ratio by Province, 2008.

Error! Not a valid link.

² The Annual School Survey collects information on the number of boarders at each secondary and CHS school, as well as details of each dormitory. A number of schools supplied boarder numbers but did not provide information about the dormitories. Pupil/dormitory ratio is calculated across only those schools providing both boarder and dormitory data. Dormitory information has been collected since 2004.

Quality Fifteen: Percentage of Schools with Access to Clean and Safe Water

Clean and safe water is defined as the provision of Piped water and/or a tank, and/or access to well with drinkable water, where available water sources and equipment are considered to be in Good or Fair condition (or condition unrecorded).

Percentage of schools with access to clean and safe water, by school type.

Error! Not a valid link.

Percentage of schools with access to clean and safe water by school type and Province, 2008.

Error! Not a valid link.

Percentage of Schools with Access to Clean and Safe Water, by Province.

Error! Not a valid link.

Efficiency Sixteen and Seventeen: Public Current Expenditure on Education

Indicator 16a expresses public current expenditure on primary education as a percentage of GNP.

Indicator 16b expresses public current expenditure on primary education per pupil as a percentage of GNP per capita. This provides an indication of the cost of educating on primary pupil for one year in the context of per capita share in GNP in that year.

Enrolment numbers used on this page are estimates that attempt to account for missing data in the annual survey by using the most recent values supplied by those schools that did not return a survey in 2007.

Expenditure as % of GNI

	2004	2005	Trend
Primary		5.00%	
Secondary		1.46%	

Expenditure per pupil as % of GNI per capita

	2004	2005	Trend
Primary		(n/a)	
Secondary		(n/a)	

Cost per pupil, by sector

	2004	2005	Trend
Primary		\$ 1,077.05	
Secondary		\$ 1,242.68	

Efficiency Eighteen: Public Expenditure on Education

Public Expenditure on Primary Education as a Percentage of Total Public Expenditure on Education: *The first of this series of indicators measures the relative priority given to primary education within overall public expenditure on education.*

Public Expenditure on Education as a Percentage of Total Expenditure: *Measures the relative priority given to education as a whole within the overall national expenditure.*

Public Expenditure on Secondary and Tertiary Education as a Percentage of Total Public Expenditure on Education: *Indicator 12c is a similar measure to 12a, this time considering the relative priority given to secondary and tertiary education within overall public expenditure on education.*

Per Pupil Annual Recurrent Unit Expenditures: *Measures the per pupil costs of education at each education sector, taking into consideration all recurrent expenditure on education at a given level of the system and dividing this figure by the number of pupils enrolled at that level.*

The units costs for a pupil completing primary, secondary and tertiary education schooling: As an extension of 12d, indicator 12e calculates the cost of sending one pupil to school for the duration of Primary, Secondary and Tertiary. This is calculated by multiplying the unit cost of education at each level and multiplying this by the average number of years required for each pupil to complete schooling at that level.

Expenditure by sector (% of total education expenditure)

	2004	2005	Trend
Early Childhood		5.2%	
Primary		58.6%	
Secondary		17.1%	
Tertiary		18.8%	
TVET		0.1%	
(other)		0.2%	

Proportion of Education Expenditure by Sector.

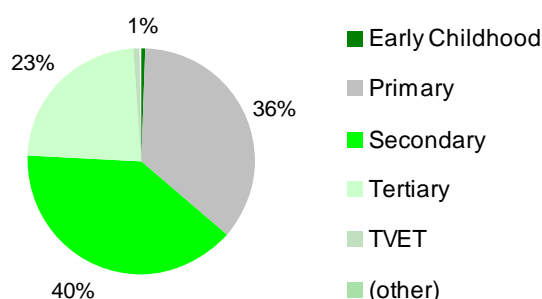

Expenditure on education (% of total government expenditure)

	2004	2005	Trend
		(n/a)	

Per Pupil Annual Recurrent Unit Expenditures, by sector

	2005	2006	Trend
Primary	\$ 849	\$ 889	
Secondary	\$ 1,010	\$ 1,046	

Efficiency Nineteen: Repetition Rates by Class

Percentage of pupils from a cohort enrolled in a given class level who re-enroll in that same class level in the following school year.

Primary Repetition Rates by level and gender, 2007→2008

	Prep	Std 1	Std 2	Std 3	Std 4	Std 5	Std 6
M	7.92%	6.43%	5.42%	6.06%	5.81%	5.98%	4.04%
F	7.47%	6.10%	5.02%	5.63%	5.01%	5.06%	3.40%
Total	7.70%	6.27%	5.23%	5.86%	5.43%	5.55%	3.74%
GPI	0.94	0.95	0.93	0.93	0.86	0.85	0.84

Secondary Repetition Rates by level and gender, 2007→2008

	Form 1	Form 2	Form 3	Form 4	Form 5	Form 6	Form 7
M	1.59%	1.33%	1.55%	0.88%	4.57%	0.00%	0.00%
F	1.16%	1.25%	1.00%	0.71%	1.74%	0.00%	0.00%
Total	1.40%	1.29%	1.31%	0.81%	3.41%	0.00%	0.00%
GPI	0.73	0.94	0.65	0.80	0.38		

Enrolments in schools included in repetition rate calculation³

Efficiency Twenty and Twenty-One: Primary Survival Rates

Survival Rate to Std 4 (Std 6): Percentage of students who enroll in Primary school who reach std 4 (Std 6)

Indicators 20–22 are derived using the **Reconstructed Cohort** method. This technique simulates the movement of students throughout the whole primary system, using only data from two successive years. Specifically, Repetition, Promotion and Dropout rates are calculated at each level from enrolments and repeaters numbers in the two years.

The **level-to-level survival rate** (ie Prep–Std 1, Std 1 to Std 2 etc) is calculated from the Repetition and Promotion Rates for the Base level, by considering not only pupils who proceed to the next level without repetition, but also those who proceed after repeating one, two or three times.

The Survival Rate to Std 4 is the product of the level-to-level survival rates for Prep, Std 1, Std 2 and Std 3.

Survival Rate to Std 4

Std 4	04→05	05→06	06→07	Trend
Male	0.98	0.78	0.82	↗
Female	0.93	0.77	0.78	↗
Total	0.96	0.78	0.80	↗
GPI	0.94	0.98	0.94	↘

Survival Rate to Std 6

Std 6	04→05	05→06	06→07	Trend
Male	0.84	0.63	0.65	↗
Female	0.81	0.63	0.63	↗
Total	0.82	0.63	0.64	↗
GPI	0.96	0.99	0.98	↘

³ Repetition rates require two consecutive years' data and therefore are particularly susceptible to inaccuracy introduced by incomplete survey returns. The rates shown are calculated by considering only schools that returned surveys in the base year and the following year.

Survival Rates by level, 2007→2008

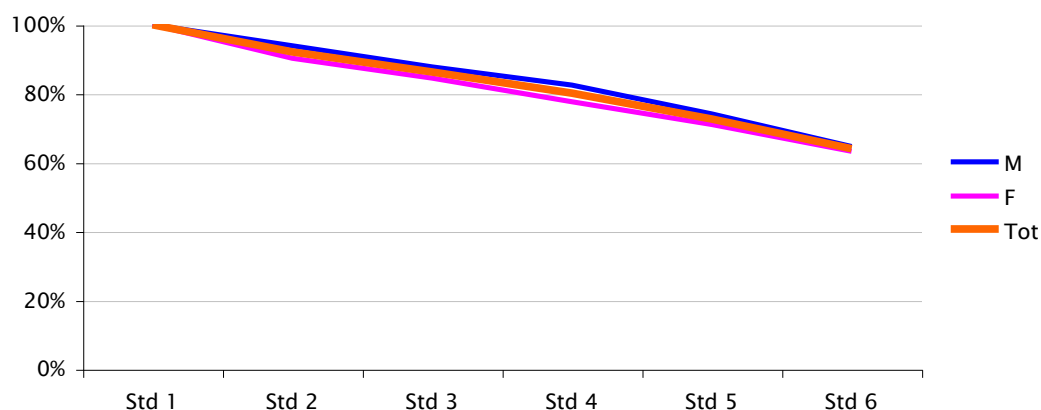

Efficiency Twenty-two: Co-efficient of Efficiency

Coefficient of efficiency: *Ideal number of pupil years needed for a cohort to complete the primary cycle (ie 7, including Prep), expressed as a percentage of the actual number of pupil years.*

The coefficient of efficiency provides a succinct measure of the efficiency of the primary education system; that is, the quantity of “inputs” needed – ie pupil-years of education – to produce a tangible educational “output” – ie a primary graduate.

The co-efficient of efficiency can be derived from Repetition and Promotion Rates calculated from two successive years’ of data. However, we cannot use the calculated Promotion Rate from Std 6 to Form 1 to measure the percentages of Std 6 enrolments who complete that level, since acceptance into Form 1 is limited by competitive examination. We use instead a linear extrapolation of the promotion rates for earlier primary levels.

The coefficient of efficiency reported for 2008 is derived from the repetition and promotion rates from 2007 to 2008.

Coefficient of efficiency for primary

	2005	2006	2007	Trend
Male	0.55	0.48	0.51	↗
Female	0.55	0.50	0.50	↗
Total	0.55	0.49	0.50	↗
GPI	1.00	1.03	0.98	↘

Efficiency Twenty-three: Transition Rate from Standard 6 to Form 1.

Transition Rate from Standard 6 to Form 1: The percentage of students enrolled in Standard 6 who went on to Form 1 the following year.

Transition Rate from Standard 6 to Form 1

	04->05	05->06	06->07	Trend
Male	0.84	0.87	0.85	↘
Female	0.86	0.88	0.88	↘
Total	0.85	0.88	0.87	↘
GPI	1.03	1.02	1.04	↗

Section 3: Education in the Provinces

Central Province

All of the schools in Central Islands Province come under the authority of the Central Islands Provincial Government. There are no National Secondary Schools in the Province. Data about ECE teachers is not available for 2003.

No. of Schools by Type, 2006 – 2008

	ECE	PS	CHS	PSS	NSS
2005	9	32	6	1	0
2006	9	31	8	1	0

Chart of Central Province Enrolments by School Type 2006 – 2008

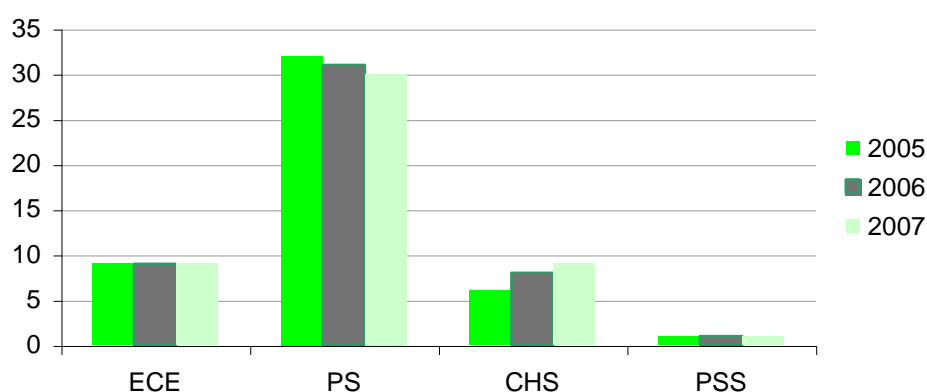

Central Province Enrolments by School Type and Gender, 2006 – 2008

	ECE			PS			CHS			PSS			NSS		
	F	M	T	F	M	T	F	M	T	F	M	T	F	M	T
2005	190	221	411	1765	1979	3744	1019	1101	2120	87	167	254	0	0	0
2006	187	194	381	1665	1993	3658	1137	1244	2381	87	167	254	0	0	0
2007	187	194	381	1598	1976	3574	1203	1394	2597	22	50	72	0	0	0

Central Province Enrolments by Sector and Gender, 2006 – 2008

	ECE			PRI			SEC			Total		
	F	M	T	F	M	T	F	M	T	F	M	T
2005	190	221	411	2468	2707	5175	403	540	943	3061	3468	6529
2006	187	194	381	2469	2825	5294	420	579	999	3076	3598	6674
2007	187	194	381	2380	2843	5223	443	577	1020	3010	3614	6624

Central Province Number of Teachers by School Type and Gender, 2006 – 2008

	ECE			PS			CHS			PSS			NSS		
	F	M	T	F	M	T	F	M	T	F	M	T	F	M	T
2005	16	7	23	42	98	140	25	48	73	2	16	18	0	0	0
2006	13	7	20	42	121	163	35	69	104	2	16	18	0	0	0
2007	13	6	19	39	125	164	39	72	111	1	4	5	0	0	0

Central Province Number of Teachers by Sector and Gender, 2006 – 2008

	ECE			PRI			SEC			Total		
	F	M	T	F	M	T	F	M	T	F	M	T
2005	16	7	23	62	131	193	7	31	38	85	169	254
2006	13	7	20	64	155	219	15	51	66	92	213	305
2007	13	6	19	65	160	225	14	41	55	92	207	299

Central Province Percentage of Certified Teachers by Sector and Gender, 2006 – 2008

	ECE			PRI			SEC		
	F	M	T	F	M	T	F	M	T
2005	19%	0%	13%	81%	79%	79%	71%	74%	74%
2006	23%	0%	15%	75%	76%	76%	80%	67%	70%
2007	23%	0%	16%	75%	73%	74%	86%	66%	71%

Central Province Percentage of Qualified Teachers by Sector and Gender, 2006 – 2008

	ECE			PRI			SEC		
	F	M	T	F	M	T	F	M	T
2005	19%	0%	13%	81%	79%	79%	71%	77%	76%
2006	23%	0%	15%	75%	76%	76%	80%	82%	82%
2007	23%	0%	16%	75%	73%	74%	86%	80%	82%

Choiseul Province

The schools of Choiseul Province come under the authority of three Education Authorities: Choiseul Provincial Government, the Seventh Day Adventist Church, and the United Church.

Choiseul Province Number of Schools by School Type and Education Authority, 2006 – 2008.

Year	Education Authority	ECE	PS	CHS	PSS	NSS
2005	Choiseul Province	25	35	6	1	0
	Seventh Day Adventist Church	2	7	2	0	0
	United Church	1	1	0	0	0
	TOTAL	28	43	8	1	0
2006	Choiseul Province	24	36	6	1	0
	Seventh Day Adventist Church	3	6	2	0	0
	United Church	1	1	0	0	0
	TOTAL	28	43	8	1	0
2007	Choiseul Province	21	31	8	1	0
	Seventh Day Adventist Church	3	6	2	0	0
	United Church	1	2	0	0	0
	TOTAL	25	39	10	1	0

Choiseul Province Chart of Schools by School Type, 2006 – 2008.

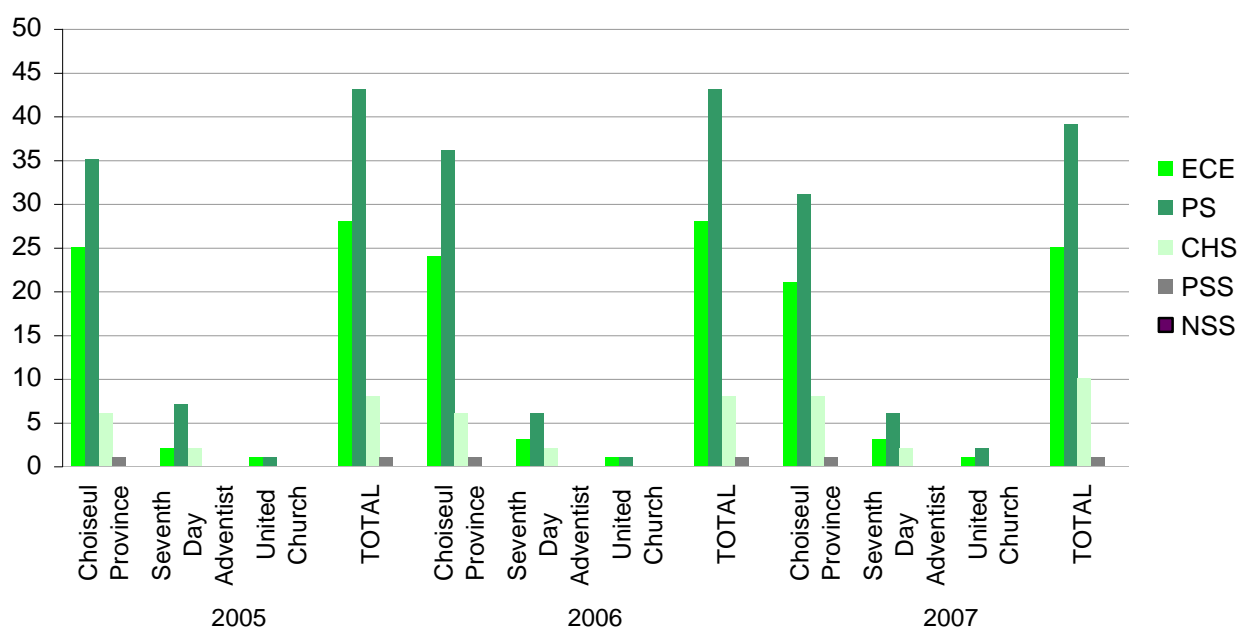

Choiseul Province Enrolments by School Type, Education Authority, and Gender, 2006 – 2008.

Year	Education Authority	ECE			PS			CHS			PSS			NSS		
		F	M	T	F	M	T	F	M	T	F	M	T	F	M	T
2005	Choiseul Province	318	378	696	1478	1580	3058	920	925	1845	105	127	232	0	0	0
	Seventh Day Adventist Church	14	19	33	185	210	395	85	131	216	0	0	0	0	0	0
	United Church	15	15	30	53	54	107	0	0	0	0	0	0	0	0	0
	TOTAL	347	412	759	1716	1844	3560	1005	1056	2061	105	127	232	0	0	0
2006	Choiseul Province	309	321	630	1583	1713	3296	958	977	1935	114	116	230	0	0	0
	Seventh Day Adventist Church	20	29	49	193	222	415	85	131	216	0	0	0	0	0	0
	United Church	15	15	30	53	54	107	0	0	0	0	0	0	0	0	0
	TOTAL	344	365	709	1829	1989	3818	1043	1108	2151	114	116	230	0	0	0
2007	Choiseul Province	275	292	567	1505	1537	3042	1189	1191	2380	120	140	260	0	0	0
	Seventh Day Adventist Church	20	29	49	213	223	436	86	106	192	0	0	0	0	0	0
	United Church	15	15	30	68	56	124	0	0	0	0	0	0	0	0	0
	TOTAL	310	336	646	1786	1816	3602	1275	1297	2572	120	140	260	0	0	0

Choiseul Province Enrolments by Sector, Education Authority and Gender, 2006 – 2008

Year	Education Authority	ECE			PRI			SEC		
		F	M	T	F	M	T	F	M	T
2005	Choiseul Province	318	378	696	2106	2233	4339	397	399	796
	Seventh Day Adventist Church	14	19	33	209	238	447	61	103	164
	United Church	15	15	30	53	54	107	0	0	0
	TOTAL	347	412	759	2368	2525	4893	458	502	960
2006	Choiseul Province	309	321	630	2267	2371	4638	388	435	823
	Seventh Day Adventist Church	20	29	49	217	250	467	61	103	164
	United Church	15	15	30	53	54	107	0	0	0
	TOTAL	344	365	709	2537	2675	5212	449	538	987
2007	Choiseul Province	275	292	567	2365	2410	4775	449	458	907
	Seventh Day Adventist Church	20	29	49	237	251	488	62	78	140
	United Church	15	15	30	68	56	124	0	0	0
	TOTAL	310	336	646	2670	2717	5387	511	536	1047

Choiseul Province Number of Teachers by School Type, Education Authority and Gender, 2006 – 2008

Year	Education Authority	ECE			PS			CHS			PSS			NSS		
		F	M	T	F	M	T	F	M	T	F	M	T	F	M	T
2005	Choiseul Province	51	1	52	74	51	125	35	36	71	6	6	12	0	0	0
	Seventh Day Adventist Church	3	0	3	11	7	18	2	8	10	0	0	0	0	0	0
	United Church	2	0	2	3	2	5	0	0	0	0	0	0	0	0	0
	TOTAL	5	0	5	14	9	23	2	8	10	0	0	0	0	0	0
2006	Choiseul Province	45	2	47	79	50	129	41	35	76	7	10	17	0	0	0
	Seventh Day Adventist Church	4	0	4	9	11	20	2	8	10	0	0	0	0	0	0
	United Church	2	0	2	3	2	5	0	0	0	0	0	0	0	0	0
	TOTAL	6	0	6	12	13	25	2	8	10	0	0	0	0	0	0
2007	Choiseul Province	35	2	37	82	47	129	37	39	76	6	9	15	0	0	0
	Seventh Day Adventist Church	4	0	4	10	12	22	4	12	16	0	0	0	0	0	0
	United Church	0	0	0	6	2	8	0	0	0	0	0	0	0	0	0
	TOTAL	39	2	41	98	61	159	41	51	92	6	9	15	0	0	0

Choiseul Province Number of Teachers by Sector, Education Authority and Gender, 2006 – 2008

Year	Education Authority	ECE			PRI			SEC		
		F	M	T	F	M	T	F	M	T
2005	Choiseul Province	51	1	52	105	81	186	10	12	22
	Seventh Day Adventist Church	3	0	3	12	12	24	1	3	4
	United Church	2	0	2	3	2	5	0	0	0
	TOTAL	56	1	57	120	95	215	11	15	26
2006	Choiseul Province	45	2	47	114	73	187	13	22	35
	Seventh Day Adventist Church	4	0	4	10	16	26	1	3	4
	United Church	2	0	2	3	2	5	0	0	0
	TOTAL	51	2	53	127	91	218	14	25	39
2007	Choiseul Province	35	2	37	112	70	182	13	25	38
	Seventh Day Adventist Church	4	0	4	11	17	28	3	7	10
	United Church	0	0	0	6	2	8	0	0	0
	TOTAL	39	2	41	129	89	218	16	32	48

Choiseul Province Percentage of Certified Teachers by Sector, Education Authority and Gender, 2006 – 2008

Year	Education Authority	ECE			PRI			SEC		
		F	M	T	F	M	T	F	M	T
2005	Choiseul Province	16%	100%	13%	61%	68%	79%	50%	67%	74%
	Seventh Day Adventist Church	0%	0%	13%	17%	50%	79%	0%	67%	74%
	United Church	0%	0%	13%	33%	50%	79%	0%	0%	74%
	TOTAL	19%	0%	13%	81%	79%	79%	71%	74%	74%
2006	Choiseul Province	20%	50%	15%	56%	73%	76%	46%	77%	70%
	Seventh Day Adventist Church	0%	0%	15%	30%	44%	76%	0%	67%	70%
	United Church	0%	0%	15%	33%	50%	76%	0%	0%	70%
	TOTAL	23%	0%	15%	75%	76%	76%	80%	67%	70%
2007	Choiseul Province	17%	50%	16%	52%	70%	74%	69%	76%	71%
	Seventh Day Adventist Church	0%	0%	16%	27%	41%	74%	67%	71%	71%
	United Church	0%	0%	16%	17%	0%	74%	0%	0%	71%
	TOTAL	23%	0%	16%	75%	73%	74%	86%	66%	71%

Choiseul Province Percentage of Qualified Teachers by Sector, Education Authority and Gender, 2006 – 2008

Year	Education Authority	ECE			PRI			SEC		
		F	M	T	F	M	T	F	M	T
2005	Choiseul Province	16%	100%	13%	61%	70%	79%	50%	75%	76%
	Seventh Day Adventist Church	0%	0%	13%	17%	75%	79%	0%	67%	76%
	United Church	0%	0%	13%	33%	50%	79%	0%	0%	76%
	TOTAL	19%	0%	13%	81%	79%	79%	71%	77%	76%
2006	Choiseul Province	20%	50%	15%	56%	73%	76%	46%	77%	82%
	Seventh Day Adventist Church	0%	0%	15%	30%	63%	76%	0%	67%	82%
	United Church	0%	0%	15%	33%	50%	76%	0%	0%	82%
	TOTAL	23%	0%	15%	75%	76%	76%	80%	82%	82%
2007	Choiseul Province	17%	50%	16%	52%	70%	74%	69%	76%	82%
	Seventh Day Adventist Church	0%	0%	16%	27%	41%	74%	67%	71%	82%
	United Church	0%	0%	16%	17%	0%	74%	0%	0%	82%
	TOTAL	23%	0%	16%	75%	73%	74%	86%	80%	82%

Guadalcanal Province

Several Education Authorities operate schools in Guadalcanal: the Church of Melanesia, the Guadalcanal Provincial Government, the Roman Catholic Church, the Seventh Day Adventist Church and the South Seas Evangelical Church.

Guadalcanal Province Number of Schools by School Type and Education Authority, 2006 – 2008

Year	Education Authority	ECE	PS	CHS	PSS	NSS	T
2005	Church of Melanesia	3	1	0	0	1	5
	Guadalcanal Province	44	64	14	3	0	125
	Roman Catholic	0	0	0	0	1	1
	Seventh Day Adventist Church	2	15	2	0	1	20
	South Seas Evangelical Church	1	0	3	0	0	4
TOTAL		50	80	19	3	3	155
2006	Church of Melanesia	2	0	0	0	1	3
	Guadalcanal Province	46	60	18	3	0	127
	Roman Catholic	0	0	0	0	1	1
	Seventh Day Adventist Church	2	16	2	0	1	21
	South Seas Evangelical Church	1	0	3	0	0	4
TOTAL		51	76	23	3	3	156
2007	Church of Melanesia	2	0	0	0	1	3
	Guadalcanal Province	27	59	19	3	0	108
	Roman Catholic	0	0	0	0	1	1
	Seventh Day Adventist Church	2	15	3	0	1	21
	South Seas Evangelical Church	1	0	3	0	0	4
TOTAL		32	74	25	3	3	137

Guadalcanal Province Chart of Schools by School Type, 2006 – 2008.

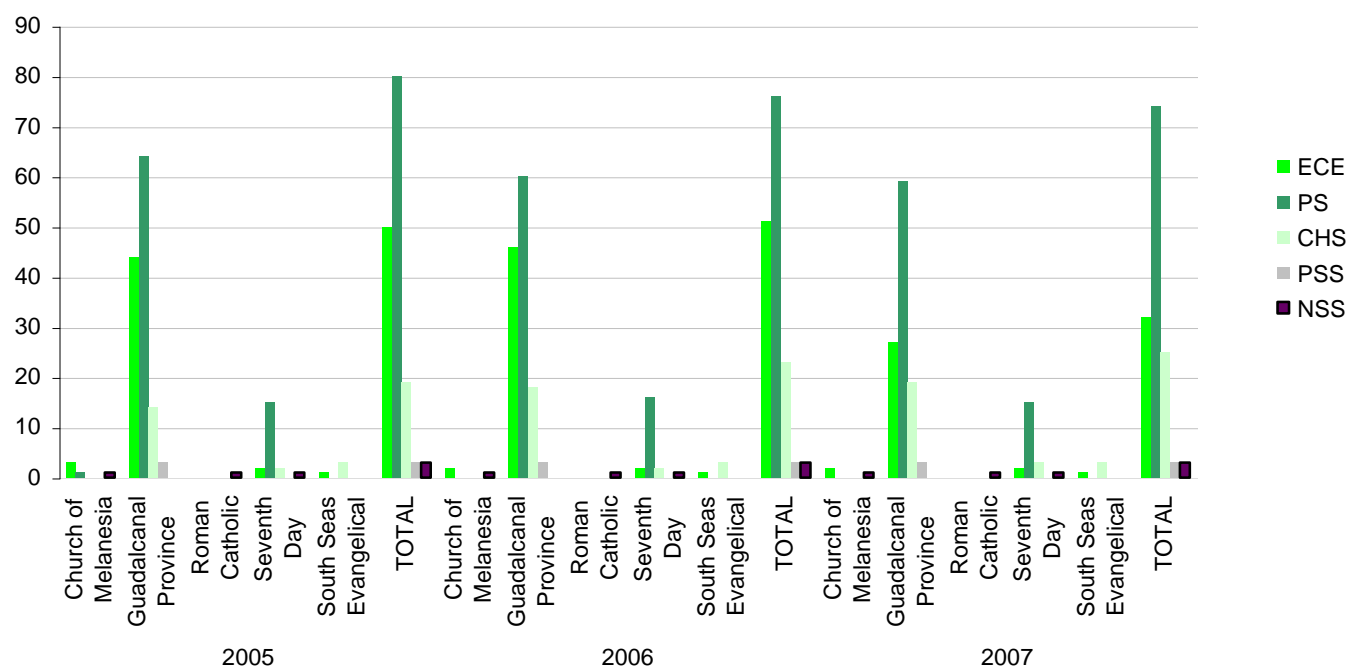

Section 3: Education in the Provinces

Guadalcanal Province Enrolments by School Type, Education Authority and Gender, 2006 – 2008.

Year	Education Authority	ECE			PS			CHS			PSS			NSS		
		F	M	T	F	M	T	F	M	T	F	M	T	F	M	T
2005	Church of Melanesia	49	49	98	127	132	259	0	0	0	0	0	0	149	208	357
	Guadalcanal Province	603	672	1275	4931	5522	10453	2563	2773	5336	438	638	1076	0	0	0
	Roman Catholic	0	0	0	0	0	0	0	0	0	0	0	0	143	264	407
	Seventh Day Adventist Church	16	20	36	640	772	1412	412	406	818	0	0	0	195	260	455
	South Seas Evangelical Church	11	4	15	0	0	0	442	580	1022	0	0	0	0	0	0
TOTAL	679	745	1424	5698	6426	12124	3417	3759	7176	438	638	1076	487	732	1219	
2006	Church of Melanesia	22	27	49	0	0	0	0	0	0	0	0	0	154	185	339
	Guadalcanal Province	646	698	1344	4623	5190	9813	3203	3586	6789	488	662	1150	0	0	0
	Roman Catholic	0	0	0	0	0	0	0	0	0	0	0	0	147	278	425
	Seventh Day Adventist Church	20	18	38	710	862	1572	416	429	845	0	0	0	195	260	455
	South Seas Evangelical Church	11	4	15	0	0	0	379	531	910	0	0	0	0	0	0
TOTAL	699	747	1446	5333	6052	11385	3998	4546	8544	488	662	1150	496	723	1219	
2007	Church of Melanesia	22	27	49	0	0	0	0	0	0	0	0	0	154	185	339
	Guadalcanal Province	381	397	778	4628	5196	9824	3365	3735	7100	400	632	1032	0	0	0
	Roman Catholic	0	0	0	0	0	0	0	0	0	0	0	0	147	278	425
	Seventh Day Adventist Church	20	18	38	756	854	1610	642	640	1282	0	0	0	195	260	455
	South Seas Evangelical Church	11	4	15	0	0	0	389	561	950	0	0	0	0	0	0
TOTAL	434	446	880	5384	6050	11434	4396	4936	9332	400	632	1032	496	723	1219	

Guadalcanal Province Enrolments by Sector, Education Authority and Gender, 2006 – 2008.

Year	Education Authority	ECE			PRI			SEC			Total		
		F	M	T	F	M	T	F	M	T	F	M	T
2005	Church of Melanesia	49	49	98	127	132	259	149	208	357	325	389	714
	Guadalcanal Province	603	672	1275	6955	7633	14588	977	1300	2277	8535	9605	18140
	Roman Catholic	0	0	0	0	0	0	143	264	407	143	264	407
	Seventh Day Adventist Church	16	20	36	867	962	1829	380	476	856	1263	1458	2721
	South Seas Evangelical Church	11	4	15	363	436	799	79	144	223	453	584	1037
TOTAL	679	745	1424	8312	9163	17475	1728	2392	4120	10719	12300	23019	
2006	Church of Melanesia	22	27	49	0	0	0	154	185	339	176	212	388
	Guadalcanal Province	646	698	1344	6981	7800	14781	1333	1638	2971	8960	10136	19096
	Roman Catholic	0	0	0	0	0	0	147	278	425	147	278	425
	Seventh Day Adventist Church	20	18	38	934	1059	1993	387	492	879	1341	1569	2910
	South Seas Evangelical Church	11	4	15	301	364	665	78	167	245	390	535	925
TOTAL	699	747	1446	8216	9223	17439	2099	2760	4859	11014	12730	23744	
2007	Church of Melanesia	22	27	49	0	0	0	154	185	339	176	212	388
	Guadalcanal Province	381	397	778	7076	7812	14888	1317	1751	3068	8774	9960	18734
	Roman Catholic	0	0	0	0	0	0	147	278	425	147	278	425
	Seventh Day Adventist Church	20	18	38	1101	1143	2244	492	611	1103	1613	1772	3385
	South Seas Evangelical Church	11	4	15	293	375	668	96	186	282	400	565	965
TOTAL	434	446	880	8470	9330	17800	2206	3011	5217	11110	12787	23897	

Guadalcanal Province Proportion of ECE Enrolments by Education Authority, 2006 – 2008.

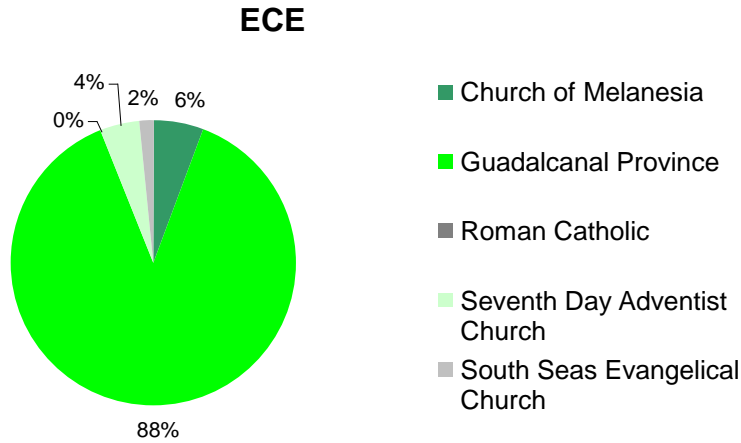

Guadalcanal Province Proportion of Primary Enrolments by Education Authority, 2006 – 2008.

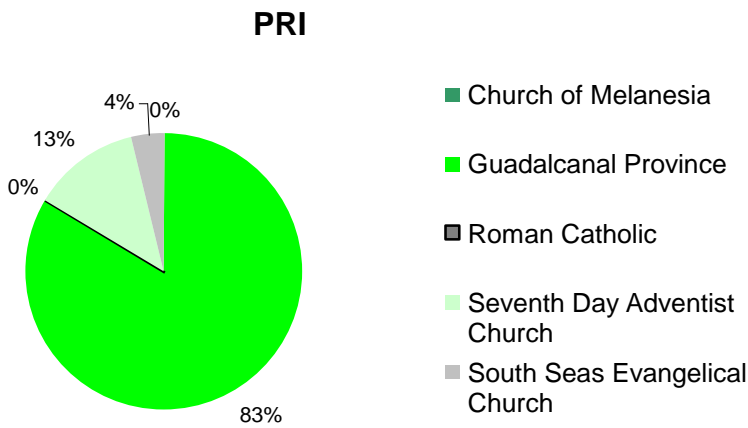

Guadalcanal Province Proportion of Secondary Enrolments by Education Authority, 2006 – 2008.

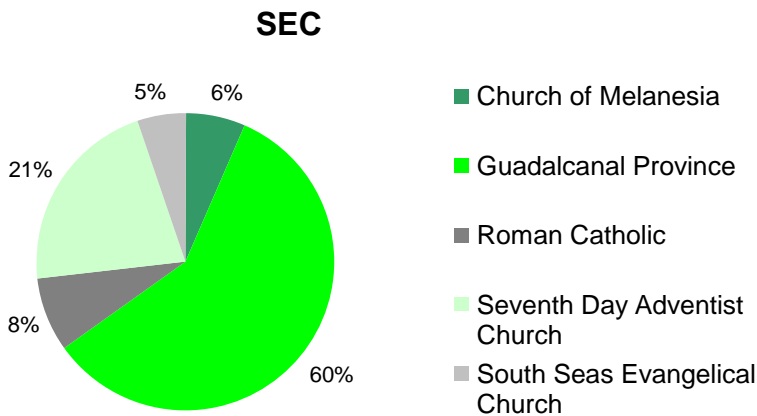

Section 3: Education in the Provinces

Guadalcanal Province Number of Teachers by School Type, Education Authority and Gender, 2006 – 2008.

Year	Education Authority	ECE			PS			CHS			PSS			NSS		
		F	M	T	F	M	T	F	M	T	F	M	T	F	M	T
2005	Church of Melanesia	5	0	5	3	5	8	0	0	0	0	0	0	8	11	19
	Guadalcanal Province	84	14	98	128	218	346	72	130	202	3	34	37	0	0	0
	Roman Catholic	0	0	0	0	0	0	0	0	0	0	0	0	8	20	28
	Seventh Day Adventist Church	3	0	3	28	25	53	23	15	38	0	0	0	7	20	27
	South Seas Evangelical Church	1	0	1	0	0	0	11	32	43	0	0	0	0	0	0
TOTAL	93	14	107	159	248	407	106	177	283	3	34	37	23	51	74	
2006	Church of Melanesia	3	1	4	0	0	0	0	0	0	0	0	0	6	13	19
	Guadalcanal Province	84	14	98	138	224	362	87	156	243	8	32	40	0	0	0
	Roman Catholic	0	0	0	0	0	0	0	0	0	0	0	0	7	18	25
	Seventh Day Adventist Church	3	0	3	39	24	63	20	19	39	0	0	0	7	20	27
	South Seas Evangelical Church	1	0	1	0	0	0	20	34	54	0	0	0	0	0	0
TOTAL	91	15	106	177	248	425	127	209	336	8	32	40	20	51	71	
2007	Church of Melanesia	3	1	4	0	0	0	0	0	0	0	0	0	6	13	19
	Guadalcanal Province	55	6	61	139	220	359	94	159	253	9	32	41	0	0	0
	Roman Catholic	0	0	0	0	0	0	0	0	0	0	0	0	7	18	25
	Seventh Day Adventist Church	3	0	3	41	24	65	19	33	52	0	0	0	7	20	27
	South Seas Evangelical Church	1	0	1	0	0	0	20	41	61	0	0	0	0	0	0
TOTAL	62	7	69	180	244	424	133	233	366	9	32	41	20	51	71	

Guadalcanal Province Number of Teachers by Sector, Education Authority and Gender, 2006 – 2008.

Year	Education Authority	ECE			PRI			SEC			Total		
		F	M	T	F	M	T	F	M	T	F	M	T
2005	Church of Melanesia	5	0	5	3	5	8	8	11	19	16	16	32
	Guadalcanal Province	84	14	98	198	341	539	5	41	46	287	396	683
	Roman Catholic	0	0	0	0	0	0	8	20	28	8	20	28
	Seventh Day Adventist Church	3	0	3	45	34	79	13	26	39	61	60	121
	South Seas Evangelical Church	1	0	1	11	30	41	0	2	2	12	32	44
TOTAL	93	14	107	257	410	667	34	100	134	384	524	908	
2006	Church of Melanesia	3	1	4	0	0	0	6	13	19	9	14	23
	Guadalcanal Province	84	14	98	211	320	531	22	92	114	317	426	743
	Roman Catholic	0	0	0	0	0	0	7	18	25	7	18	25
	Seventh Day Adventist Church	3	0	3	50	29	79	16	34	50	69	63	132
	South Seas Evangelical Church	1	0	1	16	23	39	4	11	15	21	34	55
TOTAL	91	15	106	277	372	649	55	168	223	423	555	978	
2007	Church of Melanesia	3	1	4	0	0	0	6	13	19	9	14	23
	Guadalcanal Province	55	6	61	220	318	538	22	93	115	297	417	714
	Roman Catholic	0	0	0	0	0	0	7	18	25	7	18	25
	Seventh Day Adventist Church	3	0	3	53	39	92	13	38	51	69	77	146
	South Seas Evangelical Church	1	0	1	17	23	40	3	18	21	21	41	62
TOTAL	62	7	69	290	380	670	51	180	231	403	567	970	

Guadalcanal Province Percentage of Certified Teachers by Sector, Education Authority and Gender, 2006 – 2008.

Year	Education Authority	ECE			PRI			SEC		
		F	M	T	F	M	T	F	M	T
2005	Church of Melanesia	0%	0%	0%	100%	100%	100%	75%	55%	63%
	Guadalcanal Province	6%	0%	5%	63%	65%	64%	40%	56%	54%
	Roman Catholic	0%	0%	0%	0%	0%	0%	88%	70%	75%
	Seventh Day Adventist Church	33%	0%	33%	64%	56%	61%	92%	85%	87%
	South Seas Evangelical Church	0%	0%	0%	27%	33%	32%	0%	50%	50%
TOTAL		6%	0%	6%	62%	62%	62%	79%	66%	69%
2006	Church of Melanesia	0%	0%	0%	0%	0%	0%	67%	62%	63%
	Guadalcanal Province	10%	7%	9%	61%	60%	60%	82%	70%	72%
	Roman Catholic	0%	0%	0%	0%	0%	0%	71%	67%	68%
	Seventh Day Adventist Church	33%	0%	33%	54%	55%	54%	94%	82%	86%
	South Seas Evangelical Church	0%	0%	0%	19%	22%	21%	50%	27%	33%
TOTAL		10%	7%	9%	57%	57%	57%	80%	68%	71%
2007	Church of Melanesia	0%	0%	0%	0%	0%	0%	67%	62%	63%
	Guadalcanal Province	13%	17%	13%	62%	62%	62%	91%	78%	81%
	Roman Catholic	0%	0%	0%	0%	0%	0%	71%	67%	68%
	Seventh Day Adventist Church	33%	0%	33%	47%	38%	43%	100%	87%	90%
	South Seas Evangelical Church	0%	0%	0%	18%	22%	20%	33%	28%	29%
TOTAL		13%	14%	13%	57%	57%	57%	84%	73%	75%

Guadalcanal Province Percentage of Qualified Teachers by Sector, Education Authority and Gender, 2006 – 2008.

Year	Education Authority	ECE			PRI			SEC		
		F	M	T	F	M	T	F	M	T
2005	Church of Melanesia	0%	0%	0%	100%	100%	100%	100%	100%	100%
	Guadalcanal Province	7%	0%	6%	64%	66%	65%	60%	83%	80%
	Roman Catholic	0%	0%	0%	0%	0%	0%	100%	95%	96%
	Seventh Day Adventist Church	33%	0%	33%	64%	56%	61%	92%	100%	97%
	South Seas Evangelical Church	0%	0%	0%	27%	47%	41%	0%	50%	50%
TOTAL		8%	0%	7%	63%	64%	64%	91%	91%	91%
2006	Church of Melanesia	0%	0%	0%	0%	0%	0%	100%	100%	100%
	Guadalcanal Province	11%	7%	10%	61%	61%	61%	86%	80%	82%
	Roman Catholic	0%	0%	0%	0%	0%	0%	71%	83%	80%
	Seventh Day Adventist Church	33%	0%	33%	54%	55%	54%	94%	94%	94%
	South Seas Evangelical Church	0%	0%	0%	19%	26%	23%	50%	27%	33%
TOTAL		11%	7%	10%	57%	58%	58%	85%	82%	83%
2007	Church of Melanesia	0%	0%	0%	0%	0%	0%	100%	100%	100%
	Guadalcanal Province	13%	17%	13%	63%	64%	63%	91%	82%	83%
	Roman Catholic	0%	0%	0%	0%	0%	0%	71%	83%	80%
	Seventh Day Adventist Church	33%	0%	33%	47%	38%	43%	100%	92%	94%
	South Seas Evangelical Church	0%	0%	0%	18%	26%	23%	33%	28%	29%
TOTAL		13%	14%	13%	57%	59%	58%	88%	80%	82%

Honiara

Several Government, Church and Private Education Authorities operate in Honiara.

Honiara Number of Schools by School Type and Education Authority, 2006 – 2008

Yr	Education Authority	ECE	PS	CHS	PSS	NSS	T
2005	Chinese Association	0	1	0	0	0	1
	Church of Melanesia	1	1	1	0	0	3
	Church of the Living Word	1	1	0	0	0	2
	Church of the Nazarene	2	0	1	0	0	3
	Honiara Town Council	4	3	10	1	0	18
	Kelyn Education Authority	1	1	0	0	0	2
	Human Resources Development	0	0	0	0	1	1
	Roman Catholic	1	0	1	0	0	2
	Seventh Day Adventist Church	1	2	0	0	0	3
	South Seas Evangelical Church	2	0	1	0	0	3
	Tamlan	1	1	0	0	0	2
	United Church	1	0	0	0	0	1
	Woodford	0	1	0	0	0	1
	Perch	1	1	0	0	0	2
	Not Known						0
	TOTAL		25	12	14	1	1
2006	Chinese Association	0	1	0	0	0	1
	Church of Melanesia	1	1	1	0	0	3
	Church of the Living Word	1	1	0	0	0	2
	Church of the Nazarene	2	0	1	0	0	3
	Honiara Town Council	4	3	10	1	0	18
	Kelyn Education Authority	1	1	0	0	0	2
	Human Resources Development	0	0	0	0	1	1
	Roman Catholic	1	0	1	0	0	2
	Seventh Day Adventist Church	1	2	0	0	0	3
	South Seas Evangelical Church	2	0	1	0	0	3
	Tamlan	1	1	0	0	0	2
	United Church	1	0	0	0	0	1
	Woodford	0	1	0	0	0	1
	Perch	1	1	0	0	0	2
	Not Known						0
	TOTAL		25	12	14	1	1
2007	Chinese Association	0	1	0	0	0	1
	Church of Melanesia	1	1	1	0	0	3
	Church of the Living Word	1	1	0	0	0	2
	Church of the Nazarene	2	0	1	0	0	3
	Honiara Town Council	4	3	10	1	0	18
	Kelyn Education Authority	1	1	0	0	0	2
	Human Resources Development	0	0	0	0	0	0
	Roman Catholic	1	0	1	0	0	2
	Seventh Day Adventist Church	1	2	0	0	0	3
	South Seas Evangelical Church	2	0	1	0	0	3
	Tamlan	1	1	0	0	0	2
	United Church	1	0	0	0	0	1
	Woodford	0	1	0	0	0	1
	Perch	1	1	0	0	0	2
	Not Known						0
	TOTAL		25	12	14	1	0

Honiara Enrolments by School Type, Education Authority and Gender, 2006 – 2008.

Yr	Education Authority	ECE			PS			CHS			PSS			NSS			
		F	M	T	F	M	T	F	M	T	F	M	T	F	M	T	
2005	Chinese Association	0	0	0	162	168	330	0	0	0	0	0	0	0	0	0	0
	Church of Melanesia	43	48	91	259	288	547	498	567	1065	0	0	0	0	0	0	0
	Church of the Living Word	12	6	18	221	226	447	0	0	0	0	0	0	0	0	0	0
	Church of the Nazarene	18	27	45	0	0	0	95	98	193	0	0	0	0	0	0	0
	Honiara Town Council	129	136	265	339	365	704	2965	3409	6374	331	598	929	0	0	0	0
	Kelyn Education Authority	16	15	31	61	40	101	0	0	0	0	0	0	0	0	0	0
	Human Resources Development	0	0	0	0	0	0	0	0	0	0	0	0	186	401	587	0
	Roman Catholic	77	73	150	0	0	0	616	590	1206	0	0	0	0	0	0	0
	Seventh Day Adventist Church	25	35	60	178	181	359	0	0	0	0	0	0	0	0	0	0
	South Seas Evangelical Church	106	102	208	0	0	0	389	451	840	0	0	0	0	0	0	0
	Tamalan	43	53	96	115	144	259	0	0	0	0	0	0	0	0	0	0
	United Church	45	51	96	0	0	0	0	0	0	0	0	0	0	0	0	0
	Woodford	0	0	0	84	109	193	0	0	0	0	0	0	0	0	0	0
	Perch	18	18	36	70	96	166	0	0	0	0	0	0	0	0	0	0
	Not Known	204	192	396	0	0	0	0	0	0	0	0	0	0	0	0	0
	TOTAL	736	756	1492	1489	1617	3106	4563	5115	9678	331	598	929	186	401	587	0
2006	Chinese Association	0	0	0	163	162	325	0	0	0	0	0	0	0	0	0	0
	Church of Melanesia	31	32	63	267	316	583	512	587	1099	0	0	0	0	0	0	0
	Church of the Living Word	12	6	18	210	187	397	0	0	0	0	0	0	0	0	0	0
	Church of the Nazarene	18	27	45	0	0	0	90	117	207	0	0	0	0	0	0	0
	Honiara Town Council	129	136	265	387	393	780	3298	3717	7015	331	598	929	0	0	0	0
	Kelyn Education Authority	7	17	24	57	60	117	0	0	0	0	0	0	0	0	0	0
	Human Resources Development	0	0	0	0	0	0	0	0	0	0	0	0	186	401	587	0
	Roman Catholic	77	73	150	0	0	0	544	555	1099	0	0	0	0	0	0	0
	Seventh Day Adventist Church	25	35	60	220	236	456	0	0	0	0	0	0	0	0	0	0
	South Seas Evangelical Church	106	102	208	0	0	0	389	451	840	0	0	0	0	0	0	0
	Tamalan	81	60	141	165	175	340	0	0	0	0	0	0	0	0	0	0
	United Church	45	51	96	0	0	0	0	0	0	0	0	0	0	0	0	0
	Woodford	0	0	0	93	131	224	0	0	0	0	0	0	0	0	0	0
	Perch	34	31	65	78	93	171	0	0	0	0	0	0	0	0	0	0
	Not Known	204	192	396	0	0	0	0	0	0	0	0	0	0	0	0	0
	TOTAL	769	762	1531	1640	1753	3393	4833	5427	10260	331	598	929	186	401	587	0
2007	Chinese Association	0	0	0	158	144	302	0	0	0	0	0	0	0	0	0	0
	Church of Melanesia	31	32	63	267	316	583	512	587	1099	0	0	0	0	0	0	0
	Church of the Living Word	32	17	49	239	213	452	0	0	0	0	0	0	0	0	0	0
	Church of the Nazarene	23	43	66	0	0	0	150	200	350	0	0	0	0	0	0	0
	Honiara Town Council	117	120	237	407	416	823	3084	3610	6694	331	598	929	0	0	0	0
	Kelyn Education Authority	14	16	30	63	72	135	0	0	0	0	0	0	0	0	0	0
	Human Resources Development	0	0	0	0	0	0	0	0	0	0	0	0	0	0	0	0
	Roman Catholic	77	73	150	0	0	0	438	439	877	0	0	0	0	0	0	0
	Seventh Day Adventist Church	25	35	60	247	251	498	0	0	0	0	0	0	0	0	0	0
	South Seas Evangelical Church	102	122	224	0	0	0	389	451	840	0	0	0	0	0	0	0
	Tamalan	51	62	113	192	195	387	0	0	0	0	0	0	0	0	0	0
	United Church	45	51	96	0	0	0	0	0	0	0	0	0	0	0	0	0
	Woodford	0	0	0	119	134	253	0	0	0	0	0	0	0	0	0	0
	Perch	36	33	69	117	123	240	0	0	0	0	0	0	0	0	0	0
	Not Known	204	192	396	0	0	0	0	0	0	0	0	0	0	0	0	0
	TOTAL	757	796	1553	1809	1864	3673	4573	5287	9860	331	598	929	0	0	0	0

Section 3: Education in the Provinces

Honiara Enrolments by Sector, Education Authority and Gender, 2006 – 2008.

Yr	Education Authority	ECE			PRI			SEC			Total		
		F	M	T	F	M	T	F	M	T	F	M	T
2005	Chinese Association	0	0	0	162	168	330	0	0	0	162	168	330
	Church of Melanesia	43	48	91	525	549	1074	232	306	538	800	903	1703
	Church of the Living Word	12	6	18	221	226	447	0	0	0	233	232	465
	Church of the Nazarene	18	27	45	75	68	143	20	30	50	113	125	238
	Honiara Town Council	129	136	265	2373	2580	4953	1262	1792	3054	3764	4508	8272
	Kelyn Education Authority	16	15	31	61	40	101	0	0	0	77	55	132
	Human Resources												
	Development	0	0	0	0	0	0	186	401	587	186	401	587
	Roman Catholic	77	73	150	296	293	589	320	297	617	693	663	1356
	Seventh Day Adventist Church	25	35	60	178	181	359	0	0	0	203	216	419
	South Seas Evangelical Church	106	102	208	229	267	496	160	184	344	495	553	1048
	Tamalan	43	53	96	115	144	259	0	0	0	158	197	355
	United Church	45	51	96	0	0	0	0	0	0	45	51	96
	Woodford	0	0	0	84	109	193	0	0	0	84	109	193
	Perch	18	18	36	70	96	166	0	0	0	88	114	202
Not Known			0			0			0			0	
TOTAL		736	756	1492	4389	4721	9110	2180	3010	5190	7305	8487	15792
2006	Chinese Association	0	0	0	163	162	325	0	0	0	163	162	325
	Church of Melanesia	31	32	63	532	580	1112	247	323	570	810	935	1745
	Church of the Living Word	12	6	18	210	187	397	0	0	0	222	193	415
	Church of the Nazarene	18	27	45	70	83	153	20	34	54	108	144	252
	Honiara Town Council	129	136	265	2484	2618	5102	1532	2090	3622	4145	4844	8989
	Kelyn Education Authority	7	17	24	57	60	117	0	0	0	64	77	141
	Human Resources												
	Development	0	0	0	0	0	0	186	401	587	186	401	587
	Roman Catholic	77	73	150	275	285	560	269	270	539	621	628	1249
	Seventh Day Adventist Church	25	35	60	220	236	456	0	0	0	245	271	516
	South Seas Evangelical Church	106	102	208	229	267	496	160	184	344	495	553	1048
	Tamalan	81	60	141	165	175	340	0	0	0	246	235	481
	United Church	45	51	96	0	0	0	0	0	0	45	51	96
	Woodford	0	0	0	93	131	224	0	0	0	93	131	224
	Perch	34	31	65	78	93	171	0	0	0	112	124	236
Not Known			0			0			0			0	
TOTAL		769	762	1531	4576	4877	9453	2414	3302	5716	7759	8941	16700
2007	Chinese Association	0	0	0	158	144	302	0	0	0	158	144	302
	Church of Melanesia	31	32	63	532	580	1112	247	323	570	810	935	1745
	Church of the Living Word	32	17	49	239	213	452	0	0	0	271	230	501
	Church of the Nazarene	23	43	66	97	107	204	53	93	146	173	243	416
	Honiara Town Council	117	120	237	2499	2666	5165	1323	1958	3281	3939	4744	8683
	Kelyn Education Authority	14	16	30	63	72	135	0	0	0	77	88	165
	Human Resources												
	Development	0	0	0	0	0	0	0	0	0	0	0	0
	Roman Catholic	77	73	150	276	294	570	162	145	307	515	512	1027
	Seventh Day Adventist Church	25	35	60	247	251	498	0	0	0	272	286	558
	South Seas Evangelical Church	102	122	224	229	267	496	160	184	344	491	573	1064
	Tamalan	51	62	113	192	195	387	0	0	0	243	257	500
	United Church	45	51	96	0	0	0	0	0	0	45	51	96
	Woodford	0	0	0	119	134	253	0	0	0	119	134	253
	Perch	36	33	69	117	123	240	0	0	0	153	156	309
Not Known			0			0			0			0	
TOTAL		757	796	1553	4768	5046	9814	1945	2703	4648	7470	8545	16015

Honiara Number of Teachers by School Type, Education Authority and Gender, 2006 – 2008.

Yr	Education Authority	ECE			PS			CHS			PSS			NSS			
		F	M	T	F	M	T	F	M	T	F	M	T	F	M	T	
2005	Chinese Association	0	0	0	11	1	12	0	0	0	0	0	0	0	0	0	0
	Church of Melanesia	6	0	6	14	7	21	4	3	7	0	0	0	0	0	0	0
	Church of the Living Word	5	0	5	7	6	13	0	0	0	0	0	0	0	0	0	0
	Church of the Nazarene	6	2	8	0	0	0	8	4	12	0	0	0	0	0	0	0
	Honiara Town Council	13	0	13	14	13	27	132	113	245	8	22	30	0	0	0	0
	Kelyn Education Authority	6	1	7	3	1	4	0	0	0	0	0	0	0	0	0	0
	Human Resources Development	0	0	0	0	0	0	0	0	0	0	0	0	12	27	39	
	Roman Catholic	7	2	9	0	0	0	15	7	22	0	0	0	0	0	0	0
	Seventh Day Adventist Church	0	0	0	11	5	16	0	0	0	0	0	0	0	0	0	0
	South Seas Evangelical Church	14	0	14	0	0	0	21	12	33	0	0	0	0	0	0	0
	Tamalan	6	0	6	6	3	9	0	0	0	0	0	0	0	0	0	0
	United Church	6	0	6	0	0	0	0	0	0	0	0	0	0	0	0	0
	Woodford	0	0	0	8	0	8	0	0	0	0	0	0	0	0	0	0
	Perch	2	1	3	3	3	6	0	0	0	0	0	0	0	0	0	0
	Not Known			0			0			0			0				0
	TOTAL		97	9	106	77	39	116	180	139	319	8	22	30	12	27	39
2006	Chinese Association	0	0	0	13	0	13	0	0	0	0	0	0	0	0	0	0
	Church of Melanesia	3	0	3	11	6	17	5	9	14	0	0	0	0	0	0	0
	Church of the Living Word	5	0	5	9	4	13	0	0	0	0	0	0	0	0	0	0
	Church of the Nazarene	6	2	8	0	0	0	5	2	7	0	0	0	0	0	0	0
	Honiara Town Council	13	0	13	11	14	25	134	120	254	8	22	30	0	0	0	0
	Kelyn Education Authority	1	0	1	3	2	5	0	0	0	0	0	0	0	0	0	0
	Human Resources Development	0	0	0	0	0	0	0	0	0	0	0	0	12	27	39	
	Roman Catholic	7	2	9	0	0	0	16	9	25	0	0	0	0	0	0	0
	Seventh Day Adventist Church	0	0	0	9	7	16	0	0	0	0	0	0	0	0	0	0
	South Seas Evangelical Church	14	0	14	0	0	0	21	12	33	0	0	0	0	0	0	0
	Tamalan	8	0	8	7	4	11	0	0	0	0	0	0	0	0	0	0
	United Church	0	0	0	0	0	0	0	0	0	0	0	0	0	0	0	0
	Woodford	0	0	0	12	3	15	0	0	0	0	0	0	0	0	0	0
	Perch	2	0	2	5	1	6	0	0	0	0	0	0	0	0	0	0
	Not Known			0			0			0			0				0
	TOTAL		77	7	84	80	41	121	181	152	333	8	22	30	12	27	39
2007	Chinese Association	0	0	0	11	2	13	0	0	0	0	0	0	0	0	0	0
	Church of Melanesia	3	0	3	11	6	17	5	9	14	0	0	0	0	0	0	0
	Church of the Living Word	4	0	4	11	5	16	0	0	0	0	0	0	0	0	0	0
	Church of the Nazarene	6	2	8	0	0	0	9	6	15	0	0	0	0	0	0	0
	Honiara Town Council	11	0	11	8	9	17	115	85	200	8	22	30	0	0	0	0
	Kelyn Education Authority	1	0	1	7	7	14	0	0	0	0	0	0	0	0	0	0
	Human Resources Development	0	0	0	0	0	0	0	0	0	0	0	0	0	0	0	0
	Roman Catholic	7	2	9	0	0	0	17	9	26	0	0	0	0	0	0	0
	Seventh Day Adventist Church	0	0	0	10	9	19	0	0	0	0	0	0	0	0	0	0
	South Seas Evangelical Church	14	0	14	0	0	0	21	12	33	0	0	0	0	0	0	0
	Tamalan	5	0	5	7	4	11	0	0	0	0	0	0	0	0	0	0
	United Church	0	0	0	0	0	0	0	0	0	0	0	0	0	0	0	0
	Woodford	0	0	0	15	5	20	0	0	0	0	0	0	0	0	0	0
	Perch	4	0	4	7	3	10	0	0	0	0	0	0	0	0	0	0
	Not Known			0			0			0			0				0
	TOTAL		69	5	74	87	50	137	167	121	288	8	22	30	0	0	0

Section 3: Education in the Provinces

Honiara Number of Teachers by Sector, Education Authority and Gender, 2006 – 2008.

Yr	Education Authority	ECE			PRI			SEC			Total		
		F	M	T	F	M	T	F	M	T	F	M	T
2005	Chinese Association	0	0	0	11	1	12	0	0	0	11	1	12
	Church of Melanesia	6	0	6	16	9	25	2	1	3	24	10	34
	Church of the Living Word	5	0	5	7	6	13	0	0	0	12	6	18
	Church of the Nazarene	6	2	8	7	3	10	1	1	2	14	6	20
	Honiara Town Council	13	0	13	123	77	200	31	71	102	167	148	315
	Kelyn Education Authority	6	1	7	3	1	4	0	0	0	9	2	11
	Human Resources Development	0	0	0	0	0	0	12	27	39	12	27	39
	Roman Catholic	7	2	9	12	2	14	3	5	8	22	9	31
	Seventh Day Adventist Church	0	0	0	11	5	16	0	0	0	11	5	16
	South Seas Evangelical Church	14	0	14	20	8	28	1	4	5	35	12	47
	Tamalan	6	0	6	6	3	9	0	0	0	12	3	15
	United Church	6	0	6	0	0	0	0	0	0	6	0	6
	Woodford	0	0	0	8	0	8	0	0	0	8	0	8
	Perch	2	1	3	3	3	6	0	0	0	5	4	9
	Not Known			0			0			0			0
TOTAL		97	9	106	227	118	345	50	109	159	374	236	610
2006	Chinese Association	0	0	0	13	0	13	0	0	0	13	0	13
	Church of Melanesia	3	0	3	13	7	20	3	8	11	19	15	34
	Church of the Living Word	5	0	5	9	4	13	0	0	0	14	4	18
	Church of the Nazarene	6	2	8	5	1	6	0	1	1	11	4	15
	Honiara Town Council	13	0	13	114	77	191	39	79	118	166	156	322
	Kelyn Education Authority	1	0	1	3	2	5	0	0	0	4	2	6
	Human Resources Development	0	0	0	0	0	0	12	27	39	12	27	39
	Roman Catholic	7	2	9	12	4	16	4	5	9	23	11	34
	Seventh Day Adventist Church	0	0	0	9	7	16	0	0	0	9	7	16
	South Seas Evangelical Church	14	0	14	20	8	28	1	4	5	35	12	47
	Tamalan	8	0	8	7	4	11	0	0	0	15	4	19
	United Church	0	0	0	0	0	0	0	0	0	0	0	0
	Woodford	0	0	0	12	3	15	0	0	0	12	3	15
	Perch	2	0	2	5	1	6	0	0	0	7	1	8
	Not Known			0			0			0			0
TOTAL		77	7	84	222	118	340	59	124	183	358	249	607
2007	Chinese Association	0	0	0	11	2	13	0	0	0	11	2	13
	Church of Melanesia	3	0	3	13	7	20	3	8	11	19	15	34
	Church of the Living Word	4	0	4	11	5	16	0	0	0	15	5	20
	Church of the Nazarene	6	2	8	8	1	9	1	5	6	15	8	23
	Honiara Town Council	11	0	11	97	58	155	34	58	92	142	116	258
	Kelyn Education Authority	1	0	1	7	7	14	0	0	0	8	7	15
	Human Resources Development	0	0	0	0	0	0	0	0	0	0	0	0
	Roman Catholic	7	2	9	12	3	15	5	6	11	24	11	35
	Seventh Day Adventist Church	0	0	0	10	9	19	0	0	0	10	9	19
	South Seas Evangelical Church	14	0	14	20	8	28	1	4	5	35	12	47
	Tamalan	5	0	5	7	4	11	0	0	0	12	4	16
	United Church	0	0	0	0	0	0	0	0	0	0	0	0
	Woodford	0	0	0	15	5	20	0	0	0	15	5	20
	Perch	4	0	4	7	3	10	0	0	0	11	3	14
	Not Known			0			0			0			0
TOTAL		69	5	74	218	112	330	44	81	125	331	198	529

Honiara Percentage of Certified Teachers by Sector, Education Authority and Gender, 2006 – 2008.

Yr	Education Authority	ECE			PRI			SEC		
		F	M	T	F	M	T	F	M	T
2005	Chinese Association	0%	0%	0%	100%	100%	100%	0%	0%	0%
	Church of Melanesia	50%	0%	50%	88%	56%	76%	0%	0%	0%
	Church of the Living Word	100%	0%	100%	100%	67%	85%	0%	0%	0%
	Church of the Nazarene	100%	100%	100%	100%	67%	90%	100%	100%	100%
	Honiara Town Council	46%	0%	46%	76%	71%	74%	81%	61%	67%
	Kelyn Education Authority	33%	0%	29%	0%	100%	25%	0%	0%	0%
	Human Resources Development	0%	0%	0%	0%	0%	0%	100%	81%	87%
	Roman Catholic	57%	100%	67%	0%	0%	0%	67%	40%	50%
	Seventh Day Adventist Church	0%	0%	0%	100%	80%	94%	0%	0%	0%
	South Seas Evangelical Church	57%	0%	57%	80%	100%	86%	100%	100%	100%
	Tamalan	50%	0%	50%	100%	67%	89%	0%	0%	0%
	United Church	0%	0%	0%	0%	0%	0%	0%	0%	0%
	Woodford	0%	0%	0%	0%	0%	0%	0%	0%	0%
	Perch	50%	100%	67%	33%	33%	33%	0%	0%	0%
	Not Known	35%	33%	34%	0%	0%	0%	0%	0%	0%
	TOTAL	48%	67%	50%	73%	70%	72%	82%	66%	71%
2006	Chinese Association	0%	0%	0%	100%	0%	100%	0%	0%	0%
	Church of Melanesia	67%	0%	67%	85%	71%	80%	33%	25%	27%
	Church of the Living Word	100%	0%	100%	89%	75%	85%	0%	0%	0%
	Church of the Nazarene	100%	100%	100%	60%	0%	50%	0%	0%	0%
	Honiara Town Council	46%	0%	46%	75%	73%	74%	77%	63%	68%
	Kelyn Education Authority	100%	0%	100%	67%	50%	60%	0%	0%	0%
	Human Resources Development	0%	0%	0%	0%	0%	0%	100%	81%	87%
	Roman Catholic	57%	100%	67%	75%	100%	81%	100%	60%	78%
	Seventh Day Adventist Church	0%	0%	0%	89%	57%	75%	0%	0%	0%
	South Seas Evangelical Church	57%	0%	57%	80%	100%	86%	100%	100%	100%
	Tamalan	38%	0%	38%	86%	75%	82%	0%	0%	0%
	United Church	0%	0%	0%	0%	0%	0%	0%	0%	0%
	Woodford	0%	0%	0%	25%	0%	20%	0%	0%	0%
	Perch	0%	0%	0%	60%	0%	50%	0%	0%	0%
	Not Known	33%	33%	33%	0%	0%	0%	0%	0%	0%
	TOTAL	48%	71%	50%	76%	71%	74%	81%	65%	70%
2007	Chinese Association	0%	0%	0%	91%	50%	85%	0%	0%	0%
	Church of Melanesia	67%	0%	67%	85%	71%	80%	33%	25%	27%
	Church of the Living Word	100%	0%	100%	100%	60%	88%	0%	0%	0%
	Church of the Nazarene	67%	100%	75%	75%	100%	78%	0%	0%	0%
	Honiara Town Council	55%	0%	55%	77%	69%	74%	76%	59%	65%
	Kelyn Education Authority	100%	0%	100%	14%	29%	21%	0%	0%	0%
	Human Resources Development	0%	0%	0%	0%	0%	0%	0%	0%	0%
	Roman Catholic	57%	100%	67%	83%	100%	87%	80%	50%	64%
	Seventh Day Adventist Church	0%	0%	0%	100%	56%	79%	0%	0%	0%
	South Seas Evangelical Church	36%	0%	36%	80%	100%	86%	100%	100%	100%
	Tamalan	80%	0%	80%	86%	75%	82%	0%	0%	0%
	United Church	0%	0%	0%	0%	0%	0%	0%	0%	0%
	Woodford	0%	0%	0%	60%	40%	55%	0%	0%	0%
	Perch	25%	0%	25%	29%	100%	50%	0%	0%	0%
	Not Known	29%	0%	27%	0%	0%	0%	0%	0%	0%
	TOTAL	51%	80%	53%	77%	68%	74%	73%	53%	60%

Section 3: Education in the Provinces

Honiara Percentage of Qualified Teachers by Sector, Education Authority and Gender, 2006 – 2008.

Yr	Education Authority	ECE			PRI			SEC		
		F	M	T	F	M	T	F	M	T
2005	Chinese Association	0%	0%	0%	100%	100%	100%	0%	0%	0%
	Church of Melanesia	50%	0%	50%	88%	56%	76%	0%	0%	0%
	Church of the Living Word	100%	0%	100%	100%	67%	85%	0%	0%	0%
	Church of the Nazarene	100%	100%	100%	100%	67%	90%	100%	100%	100%
	Honiara Town Council	46%	0%	46%	76%	77%	76%	81%	65%	70%
	Kelyn Education Authority	33%	0%	29%	0%	100%	25%	0%	0%	0%
	Human Resources Development	0%	0%	0%	0%	0%	0%	100%	100%	100%
	Roman Catholic	57%	100%	67%	0%	0%	0%	67%	40%	50%
	Seventh Day Adventist Church	0%	0%	0%	100%	80%	94%	0%	0%	0%
	South Seas Evangelical Church	57%	0%	57%	85%	100%	89%	100%	100%	100%
	Tamlan	50%	0%	50%	100%	67%	89%	0%	0%	0%
	United Church	0%	0%	0%	0%	0%	0%	0%	0%	0%
	Woodford	0%	0%	0%	0%	0%	0%	0%	0%	0%
	Perch	50%	100%	67%	100%	33%	67%	0%	0%	0%
	Not Known	38%	33%	38%	0%	0%	0%	0%	0%	0%
TOTAL	49%	67%	51%	74%	74%	74%	82%	73%	76%	
2006	Chinese Association	0%	0%	0%	100%	0%	100%	0%	0%	0%
	Church of Melanesia	100%	0%	100%	85%	71%	80%	33%	25%	27%
	Church of the Living Word	100%	0%	100%	89%	75%	85%	0%	0%	0%
	Church of the Nazarene	100%	100%	100%	60%	0%	50%	0%	100%	100%
	Honiara Town Council	46%	0%	46%	75%	77%	76%	77%	68%	71%
	Kelyn Education Authority	100%	0%	100%	67%	50%	60%	0%	0%	0%
	Human Resources Development	0%	0%	0%	0%	0%	0%	100%	100%	100%
	Roman Catholic	57%	100%	67%	75%	100%	81%	100%	80%	89%
	Seventh Day Adventist Church	0%	0%	0%	89%	57%	75%	0%	0%	0%
	South Seas Evangelical Church	57%	0%	57%	85%	100%	89%	100%	100%	100%
	Tamlan	38%	0%	38%	86%	75%	82%	0%	0%	0%
	United Church	0%	0%	0%	0%	0%	0%	0%	0%	0%
	Woodford	0%	0%	0%	58%	67%	60%	0%	0%	0%
	Perch	0%	0%	0%	100%	0%	83%	0%	0%	0%
	Not Known	39%	33%	38%	0%	0%	0%	0%	0%	0%
TOTAL	51%	71%	52%	79%	75%	78%	81%	74%	77%	
2007	Chinese Association	0%	0%	0%	91%	50%	85%	0%	0%	0%
	Church of Melanesia	100%	0%	100%	85%	71%	80%	33%	25%	27%
	Church of the Living Word	100%	0%	100%	100%	60%	88%	0%	0%	0%
	Church of the Nazarene	67%	100%	75%	75%	100%	78%	0%	20%	17%
	Honiara Town Council	55%	0%	55%	77%	74%	76%	76%	64%	68%
	Kelyn Education Authority	100%	0%	100%	14%	29%	21%	0%	0%	0%
	Human Resources Development	0%	0%	0%	0%	0%	0%	0%	0%	0%
	Roman Catholic	57%	100%	67%	83%	100%	87%	80%	67%	73%
	Seventh Day Adventist Church	0%	0%	0%	100%	56%	79%	0%	0%	0%
	South Seas Evangelical Church	36%	0%	36%	85%	100%	89%	100%	100%	100%
	Tamlan	80%	0%	80%	86%	75%	82%	0%	0%	0%
	United Church	0%	0%	0%	0%	0%	0%	0%	0%	0%
	Woodford	0%	0%	0%	73%	80%	75%	0%	0%	0%
	Perch	25%	0%	25%	29%	100%	50%	0%	0%	0%
	Not Known	29%	0%	27%	0%	0%	0%	0%	0%	0%
TOTAL	52%	80%	54%	78%	72%	76%	73%	59%	64%	

Isabel Province

Two Education Authorities operate schools in Isabel Province: Isabel Provincial Government and the Seventh Day Adventist Church.

Isabel Province Number of Schools by School Type and Education Authority, 2006 – 2008

Year	Education Authority	ECE	PS	CHS	PSS	NSS	T
2005	Isabel Province	55	24	5	2	0	86
	Seventh Day Adventist Church	0	1	0	0	0	1
	TOTAL	55	25	5	2	0	87
2006	Isabel Province	57	25	4	2	0	88
	Seventh Day Adventist Church	0	1	0	0	0	1
	TOTAL	57	26	4	2	0	89
2007	Isabel Province	57	25	4	2	0	88
	Seventh Day Adventist Church	0	1	0	0	0	1
	TOTAL	57	26	4	2	0	89

Isabel Province Chart of Schools by School Type, 2006 – 2008.

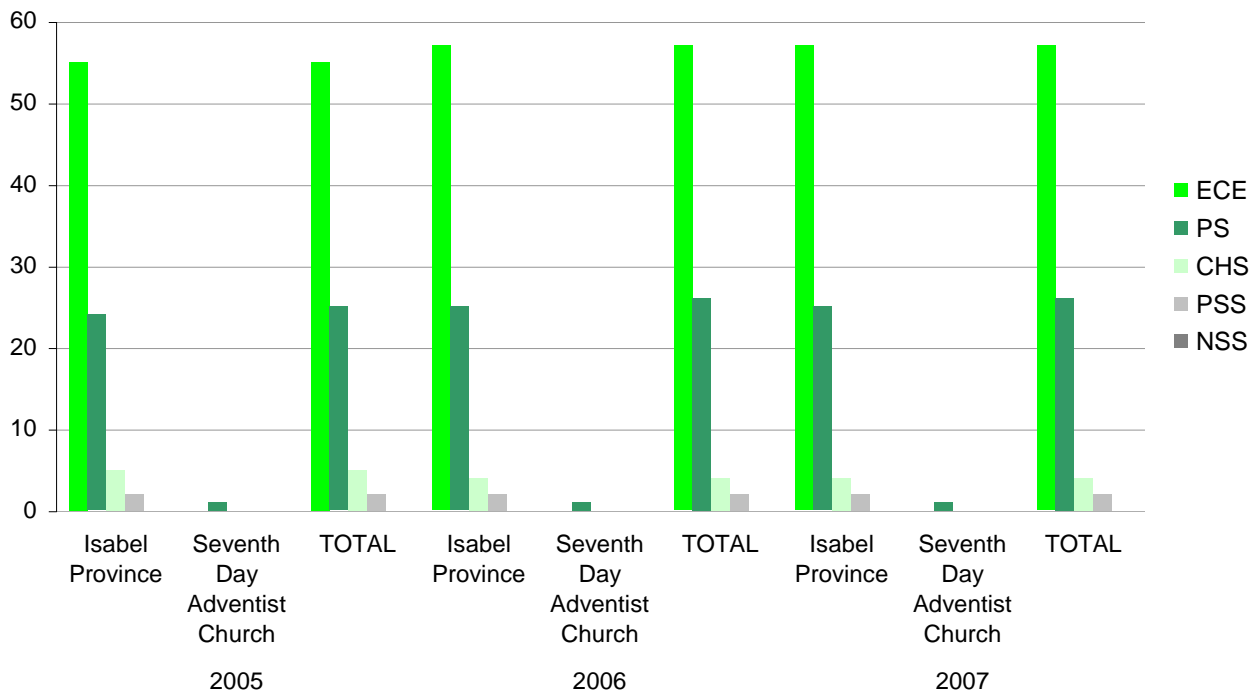

Isabel Province Enrolments by School Type, Education Authority and Gender, 2006 – 2008.

Year	Education Authority	ECE			PS			CHS			PSS			NSS		
		F	M	T	F	M	T	F	M	T	F	M	T	F	M	T
2005	Isabel Province	759	779	1538	1651	1786	3437	795	895	1690	258	369	627	0	0	0
	Seventh Day Adventist Church	0	0	0	25	18	43	0	0	0	0	0	0	0	0	0
	TOTAL	759	779	1538	1676	1804	3480	795	895	1690	258	369	627	0	0	0
2006	Isabel Province	751	783	1534	1892	2068	3960	765	836	1601	269	377	646	0	0	0
	Seventh Day Adventist Church	0	0	0	26	26	52	0	0	0	0	0	0	0	0	0
	TOTAL	751	783	1534	1918	2094	4012	765	836	1601	269	377	646	0	0	0
2007	Isabel Province	751	783	1534	1880	2131	4011	720	776	1496	328	448	776	0	0	0
	Seventh Day Adventist Church	0	0	0	30	27	57	0	0	0	0	0	0	0	0	0
	TOTAL	751	783	1534	1910	2158	4068	720	776	1496	328	448	776	0	0	0

Section 3: Education in the Provinces

Isabel Province Enrolments by Sector, Education Authority and Gender, 2006 – 2008.

Year	Education Authority	ECE			PRI			SEC			Total		
		F	M	T	F	M	T	F	M	T	F	M	T
2005	Isabel Province	759	779	1538	2127	2343	4470	577	707	1284	3463	3829	7292
	Seventh Day Adventist Church	0	0	0	25	18	43	0	0	0	25	18	43
	TOTAL	759	779	1538	2152	2361	4513	577	707	1284	3488	3847	7335
2006	Isabel Province	751	783	1534	2240	2438	4678	686	843	1529	686	843	1529
	Seventh Day Adventist Church	0	0	0	26	26	52	0	0	0	0	0	0
	TOTAL	751	783	1534	2266	2464	4730	686	843	1529	686	843	1529
2007	Isabel Province	751	783	1534	2119	2397	4516	809	958	1767	809	958	1767
	Seventh Day Adventist Church	0	0	0	30	27	57	0	0	0	0	0	0
	TOTAL	751	783	1534	2149	2424	4573	809	958	1767	809	958	1767

Isabel Province Number of Teachers by School Type, Education Authority and Gender, 2006 – 2008.

Year	Education Authority	ECE			PS			CHS			PSS			NSS		
		F	M	T	F	M	T	F	M	T	F	M	T	F	M	T
2005	Isabel Province	115	11	126	49	91	140	22	55	77	2	29	31	0	0	0
	Seventh Day Adventist Church	0	0	0	2	0	2	0	0	0	0	0	0	0	0	0
	TOTAL	115	11	126	51	91	142	22	55	77	2	29	31	0	0	0
2006	Isabel Province	123	8	131	58	98	156	19	51	70	4	29	33	0	0	0
	Seventh Day Adventist Church	0	0	0	2	1	3	0	0	0	0	0	0	0	0	0
	TOTAL	123	8	131	60	99	159	19	51	70	4	29	33	0	0	0
2007	Isabel Province	119	7	126	61	103	164	19	51	70	5	27	32	0	0	0
	Seventh Day Adventist Church	0	0	0	2	1	3	0	0	0	0	0	0	0	0	0
	TOTAL	119	7	126	63	104	167	19	51	70	5	27	32	0	0	0

Isabel Province Proportion of ECE Enrolments by Education Authority, 2006 – 2008.

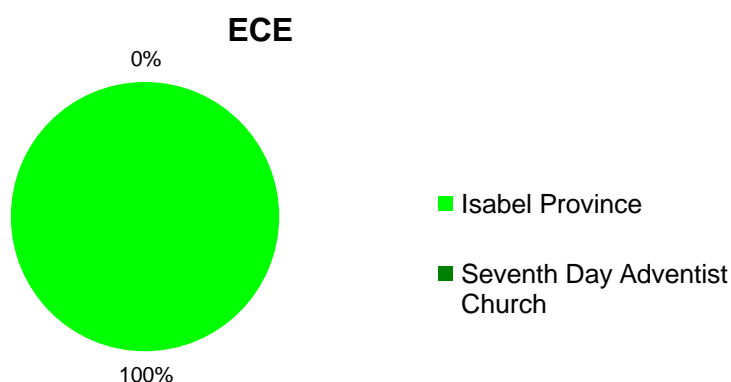

Isabel Province Proportion of Primary Enrolments by Education Authority, 2006 – 2008.

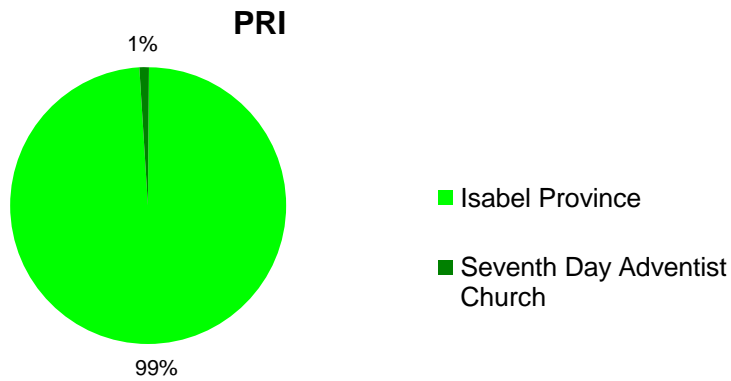

Isabel Province Proportion of Secondary Enrolments by Education Authority, 2006 – 2008.

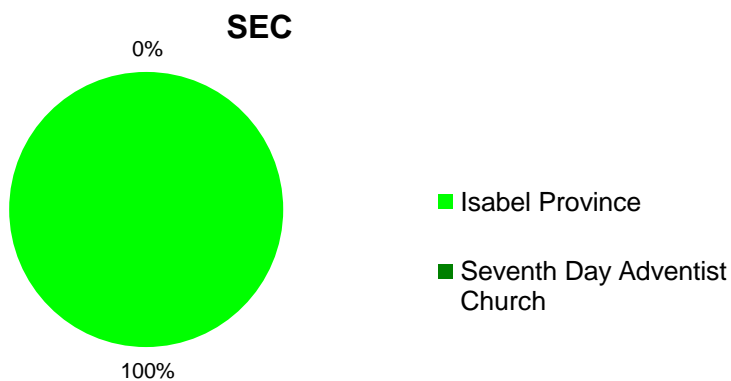

Isabel Province Number of Teachers by Sector, Education Authority and Gender, 2006 – 2008.

Year	Education Authority	ECE			PRI			SEC			Total		
		F	M	T	F	M	T	F	M	T	F	M	T
2005	Isabel Province	115	11	126	67	111	178	6	64	70	188	186	374
	Seventh Day Adventist Church	0	0	0	2	0	2	0	0	0	2	0	2
	TOTAL	115	11	126	69	111	180	6	64	70	190	186	376
2006	Isabel Province	123	8	131	67	117	184	14	61	75	204	186	390
	Seventh Day Adventist Church	0	0	0	2	1	3	0	0	0	2	1	3
	TOTAL	123	8	131	69	118	187	14	61	75	206	187	393
2007	Isabel Province	119	7	126	70	122	192	15	59	74	204	188	392
	Seventh Day Adventist Church	0	0	0	2	1	3	0	0	0	2	1	3
	TOTAL	119	7	126	72	123	195	15	59	74	206	189	395

Section 3: Education in the Provinces

Isabel Province Percentage of Certified Teachers by Sector, Education Authority and Gender, 2006 – 2008.

Year	Education Authority	ECE			PRI			SEC		
		F	M	T	F	M	T	F	M	T
2005	Isabel Province	7%	9%	7%	87%	96%	93%	83%	81%	81%
	Seventh Day Adventist Church	0%	0%	0%	100%	0%	100%	0%	0%	0%
	TOTAL	7%	9%	7%	87%	96%	93%	83%	81%	81%
2006	Isabel Province	7%	13%	8%	85%	91%	89%	79%	85%	84%
	Seventh Day Adventist Church	0%	0%	0%	100%	0%	67%	0%	0%	0%
	TOTAL	7%	13%	8%	86%	91%	89%	79%	85%	84%
2007	Isabel Province	8%	14%	8%	83%	92%	89%	87%	78%	80%
	Seventh Day Adventist Church	0%	0%	0%	100%	0%	67%	0%	0%	0%
	TOTAL	8%	14%	8%	83%	91%	88%	87%	78%	80%

Isabel Province Percentage of Qualified Teachers by Sector, Education Authority and Gender, 2006 – 2008.

Year	Education Authority	ECE			PRI			SEC		
		F	M	T	F	M	T	F	M	T
2005	Isabel Province	10%	9%	10%	87%	96%	93%	83%	86%	86%
	Seventh Day Adventist Church	0%	0%	0%	100%	0%	100%	0%	0%	0%
	TOTAL	10%	9%	10%	87%	96%	93%	83%	86%	86%
2006	Isabel Province	11%	13%	11%	85%	91%	89%	79%	89%	87%
	Seventh Day Adventist Church	0%	0%	0%	100%	0%	67%	0%	0%	0%
	TOTAL	11%	13%	11%	86%	91%	89%	79%	89%	87%
2007	Isabel Province	12%	14%	12%	83%	92%	89%	87%	85%	85%
	Seventh Day Adventist Church	0%	0%	0%	100%	0%	67%	0%	0%	0%
	TOTAL	12%	14%	12%	83%	91%	88%	87%	85%	85%

Makira and Ulawa Province

Several Education Authorities operate schools in Makira and Ulawa Province: The Church of Melanesia, the Makira and Ulawa Provincial Government, The Ministry of Education and Human Resources, the Seventh Day Adventist Church and the South Seas Evangelical Church.

Number of Schools by School Type and Education Authority, 2006 – 2008

Year	Education Authority	ECE	PS	CHS	PSS	NSS	T
2005	Church of Melanesia	1	1	0	0	1	3
	Makira & Ulawa Province	56	59	8	1	0	124
	Ministry of Education & Human Resources Development	0	0	0	0	1	1
	Church	0	2	0	0	0	2
	Church	1	0	0	0	0	1
	TOTAL		58	62	8	1	2
2006	Church of Melanesia	1	1	0	0	1	3
	Makira & Ulawa Province	64	54	14	1	0	133
	Ministry of Education & Human Resources Development	0	0	0	0	1	1
	Church	0	2	0	0	0	2
	Church	0	0	0	0	0	0
	TOTAL		65	57	14	1	2
2007	Church of Melanesia	1	1	0	0	1	3
	Makira & Ulawa Province	64	54	14	1	0	133
	Ministry of Education & Human Resources Development	0	0	0	0	1	1
	Church	0	2	0	0	0	2
	Church	0	0	0	0	0	0
	TOTAL		65	57	14	1	2

Makira and Ulawa Province Chart of Schools by School Type, 2006 – 2008.

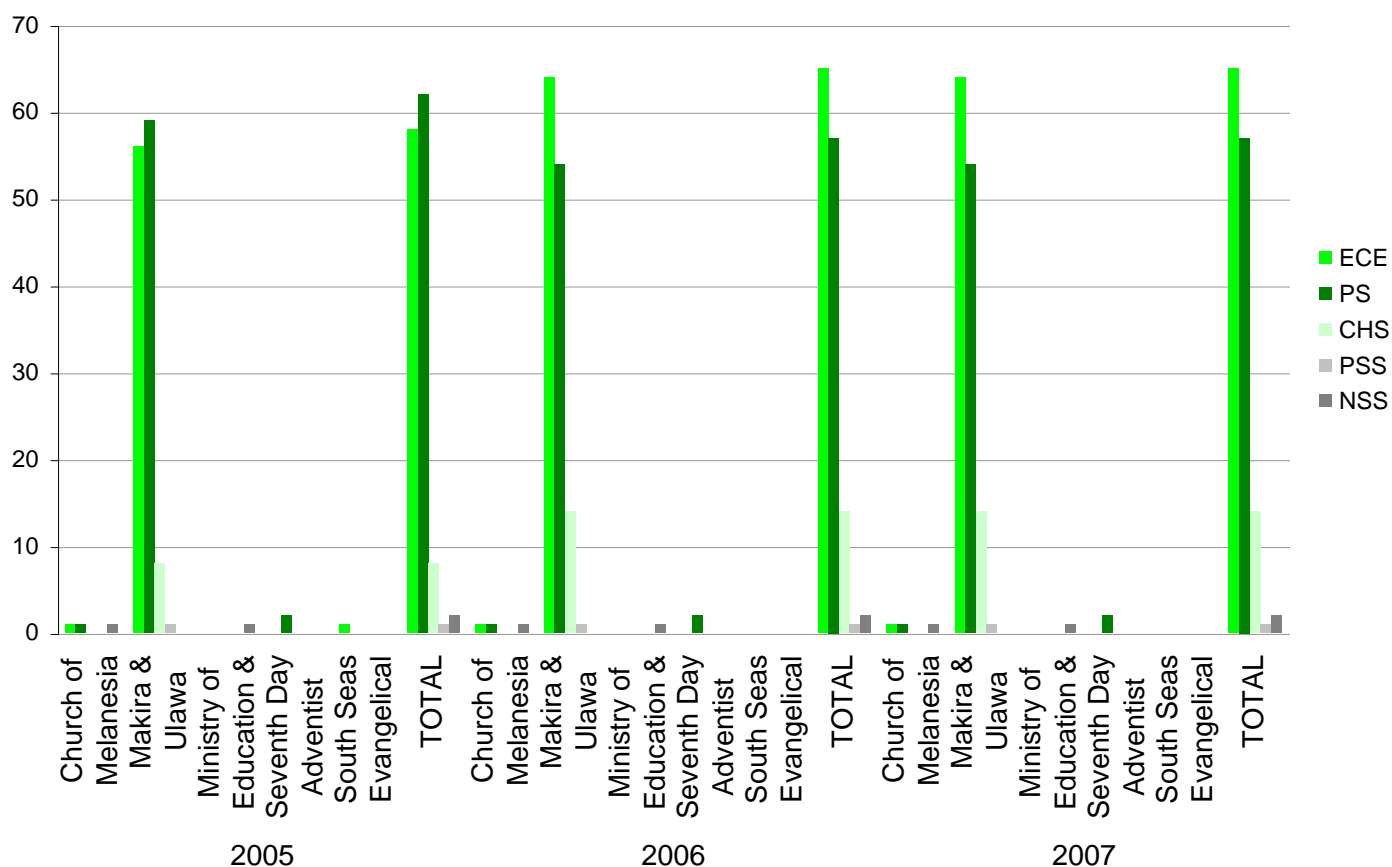

Makira and Ulawa Province Enrolments by School Type, Education Authority and Gender, 2006 – 2008.

Year	Education Authority	ECE			PS			CHS			PSS			NSS		
		F	M	T	F	M	T	F	M	T	F	M	T	F	M	T
2005	Church of Melanesia	20	14	34	65	61	126	0	0	0	0	0	0	187	258	445
	Makira & Ulawa Province	732	782	1514	2644	3190	5834	1207	1475	2682	134	241	375	0	0	0
	Ministry of Education & Human Resources Development	0	0	0	0	0	0	0	0	0	0	0	0	98	279	377
	Church	0	0	0	88	80	168	0	0	0	0	0	0	0	0	0
	Church	13	15	28	0	0	0	0	0	0	0	0	0	0	0	0
	TOTAL	765	811	1576	2797	3331	6128	1207	1475	2682	134	241	375	285	537	822
2006	Church of Melanesia	15	11	26	59	46	105	0	0	0	0	0	0	187	258	445
	Makira & Ulawa Province	808	855	1663	2533	2940	5473	1684	1953	3637	117	207	324	0	0	0
	Ministry of Education & Human Resources Development	0	0	0	0	0	0	0	0	0	0	0	0	98	279	377
	Church	0	0	0	67	79	146	0	0	0	0	0	0	0	0	0
	Church	0	0	0	0	0	0	0	0	0	0	0	0	0	0	0
	TOTAL	823	866	1689	2659	3065	5724	1684	1953	3637	117	207	324	285	537	822
2007	Church of Melanesia	15	11	26	56	52	108	0	0	0	0	0	0	187	258	445
	Makira & Ulawa Province	808	855	1663	2546	2865	5411	1630	1927	3557	111	217	328	0	0	0
	Ministry of Education & Human Resources Development	0	0	0	0	0	0	0	0	0	0	0	0	98	279	377
	Church	0	0	0	73	80	153	0	0	0	0	0	0	0	0	0
	Church	0	0	0	0	0	0	0	0	0	0	0	0	0	0	0
	TOTAL	823	866	1689	2675	2997	5672	1630	1927	3557	111	217	328	285	537	822

Makira and Ulawa Province Enrolments by Sector, Education Authority and Gender, 2006 – 2008.

Year	Education Authority	ECE			PRI			SEC			Total		
		F	M	T	F	M	T	F	M	T	F	M	T
2005	Church of Melanesia	20	14	34	65	61	126	187	258	445	272	333	605
	Makira & Ulawa Province	732	782	1514	3303	3901	7204	682	1005	1687	4717	5688	10405
	Ministry of Education & Human Resources Development	0	0	0	0	0	0	98	279	377	98	279	377
	Church	0	0	0	88	80	168	0	0	0	88	80	168
	Church	13	15	28	0	0	0	0	0	0	13	15	28
	TOTAL		765	811	1576	3456	4042	7498	967	1542	2509	5188	6395
2006	Church of Melanesia	15	11	26	59	46	105	187	258	445	187	258	445
	Makira & Ulawa Province	808	855	1663	3597	4084	7681	737	1016	1753	737	1016	1753
	Ministry of Education & Human Resources Development	0	0	0	0	0	0	98	279	377	98	279	377
	Church	0	0	0	67	79	146	0	0	0	0	0	0
	Church	0	0	0	0	0	0	0	0	0	0	0	0
	TOTAL		823	866	1689	3723	4209	7932	1022	1553	2575	1022	1553
2007	Church of Melanesia	15	11	26	56	52	108	187	258	445	187	258	445
	Makira & Ulawa Province	808	855	1663	3584	4030	7614	703	979	1682	703	979	1682
	Ministry of Education & Human Resources Development	0	0	0	0	0	0	98	279	377	98	279	377
	Church	0	0	0	73	80	153	0	0	0	0	0	0
	Church	0	0	0	0	0	0	0	0	0	0	0	0
	TOTAL		823	866	1689	3713	4162	7875	988	1516	2504	988	1516

Makira & Ulawa Province Proportion of ECE Enrolments by Education Authority, 2006 – 2008.

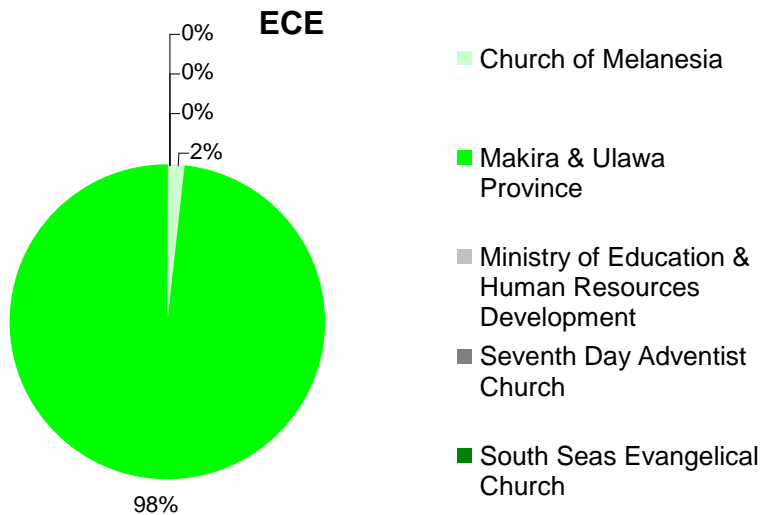

Makira & Ulawa Province Proportion of Primary Enrolments by Education Authority, 2006 – 2008.

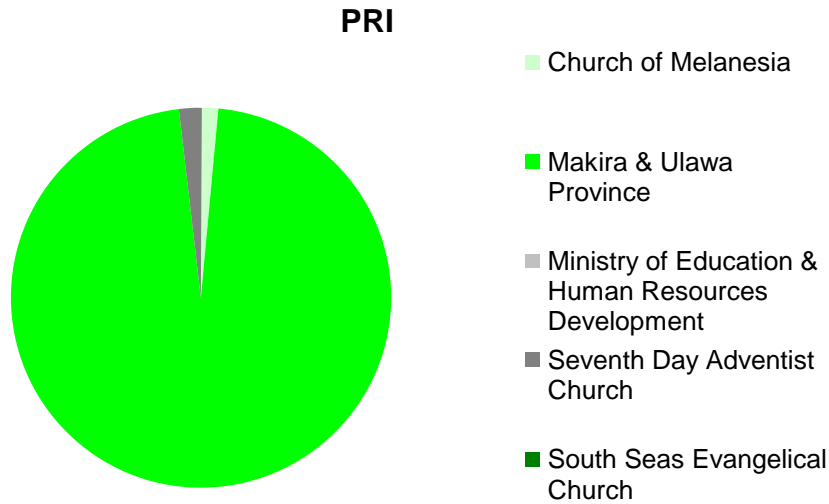

Makira & Ulawa Province Proportion of Secondary Enrolments by Education Authority, 2006 – 2008.

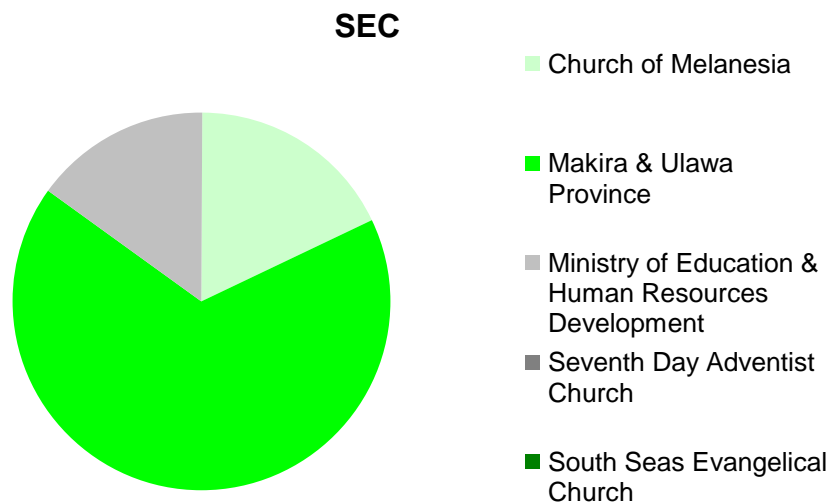

Makira and Ulawa Province Number of Teachers by School Type, Education Authority and Gender, 2006 – 2008.

Year	Education Authority	ECE			PS			CHS			PSS			NSS		
		F	M	T	F	M	T	F	M	T	F	M	T	F	M	T
2005	Church of Melanesia	2	0	2	2	5	7	0	0	0	0	0	0	2	10	12
	Makira & Ulawa Province	95	22	117	79	163	242	38	96	134	6	12	18	0	0	0
	Ministry of Education & Human Resources Development	0	0	0	0	0	0	0	0	0	0	0	0	2	10	12
	Church	0	0	0	1	6	7	0	0	0	0	0	0	0	0	0
	Church	1	1	2	0	0	0	0	0	0	0	0	0	0	0	0
TOTAL		98	23	121	82	174	256	38	96	134	6	12	18	4	20	24
2006	Church of Melanesia	2	0	2	2	6	8	0	0	0	0	0	0	2	10	12
	Makira & Ulawa Province	102	27	129	59	140	199	50	114	164	4	10	14	0	0	0
	Ministry of Education & Human Resources Development	0	0	0	0	0	0	0	0	0	0	0	0	1	8	9
	Church	0	0	0	5	4	9	0	0	0	0	0	0	0	0	0
	Church	0	0	0	0	0	0	0	0	0	0	0	0	0	0	0
TOTAL		104	27	131	66	150	216	50	114	164	4	10	14	3	18	21
2007	Church of Melanesia	2	0	2	3	3	6	0	0	0	0	0	0	2	10	12
	Makira & Ulawa Province	98	27	125	61	160	221	49	121	170	5	12	17	0	0	0
	Ministry of Education & Human Resources Development	0	0	0	0	0	0	0	0	0	0	0	0	1	8	9
	Church	0	0	0	6	4	10	0	0	0	0	0	0	0	0	0
	Church	0	0	0	0	0	0	0	0	0	0	0	0	0	0	0
TOTAL		100	27	127	70	167	237	49	121	170	5	12	17	3	18	21

Makira and Ulawa Province Number of Teachers by Sector, Education Authority and Gender, 2006 – 2008.

Year	Education Authority	ECE			PRI			SEC			Total		
		F	M	T	F	M	T	F	M	T	F	M	T
2005	Church of Melanesia	2	0	2	2	5	7	2	10	12	6	15	21
	Makira & Ulawa Province	95	22	117	109	238	347	14	33	47	218	293	511
	Ministry of Education & Human Resources Development	0	0	0	0	0	0	2	10	12	2	10	12
	Church	0	0	0	1	6	7	0	0	0	1	6	7
	Church	1	1	2	0	0	0	0	0	0	1	1	2
TOTAL		98	23	121	112	249	361	18	53	71	228	325	553
2006	Church of Melanesia	2	0	2	2	6	8	2	10	12	6	16	22
	Makira & Ulawa Province	102	27	129	92	193	285	21	71	92	215	291	506
	Ministry of Education & Human Resources Development	0	0	0	0	0	0	1	8	9	1	8	9
	Church	0	0	0	5	4	9	0	0	0	5	4	9
	Church	0	0	0	0	0	0	0	0	0	0	0	0
TOTAL		104	27	131	99	203	302	24	89	113	227	319	546
2007	Church of Melanesia	2	0	2	3	3	6	2	10	12	7	13	20
	Makira & Ulawa Province	98	27	125	93	212	305	22	81	103	213	320	533
	Ministry of Education & Human Resources Development	0	0	0	0	0	0	1	8	9	1	8	9
	Church	0	0	0	6	4	10	0	0	0	6	4	10
	Church	0	0	0	0	0	0	0	0	0	0	0	0
TOTAL		100	27	127	102	219	321	25	99	124	227	345	572

Section 3: Education in the Provinces

**Makira and Ulawa Province Percentage of Certified Teachers by Sector,
Education Authority and Gender, 2006 – 2008.**

Year	Education Authority	ECE			PRI			SEC		
		F	M	T	F	M	T	F	M	T
2005	Church of Melanesia	0%	0%	0%	100%	100%	100%	100%	70%	75%
	Makira & Ulawa Province	14%	14%	14%	62%	63%	63%	79%	70%	72%
	Ministry of Education & Human Resources Development	0%	0%	0%	0%	0%	0%	50%	40%	42%
	Church	0%	0%	0%	0%	67%	57%	0%	0%	0%
	Church	0%	0%	0%	0%	0%	0%	0%	0%	0%
TOTAL		13%	13%	13%	63%	64%	63%	78%	64%	68%
2006	Church of Melanesia	50%	0%	50%	100%	100%	100%	100%	70%	75%
	Makira & Ulawa Province	14%	11%	13%	67%	76%	73%	81%	70%	73%
	Ministry of Education & Human Resources Development	0%	0%	0%	0%	0%	0%	0%	50%	44%
	Church	0%	0%	0%	60%	100%	78%	0%	0%	0%
	Church	0%	0%	0%	0%	0%	0%	0%	0%	0%
TOTAL		14%	11%	14%	68%	77%	74%	79%	69%	71%
2007	Church of Melanesia	50%	0%	50%	100%	100%	100%	100%	70%	75%
	Makira & Ulawa Province	14%	11%	14%	66%	71%	69%	77%	69%	71%
	Ministry of Education & Human Resources Development	0%	0%	0%	0%	0%	0%	0%	50%	44%
	Church	0%	0%	0%	50%	100%	70%	0%	0%	0%
	Church	0%	0%	0%	0%	0%	0%	0%	0%	0%
TOTAL		15%	11%	14%	66%	72%	70%	76%	68%	69%

**Makira and Ulawa Province Percentage of Qualified Teachers by Sector,
Education Authority and Gender, 2006 – 2008.**

Year	Education Authority	ECE			PRI			SEC		
		F	M	T	F	M	T	F	M	T
2005	Church of Melanesia	0%	0%	0%	100%	100%	100%	100%	90%	92%
	Makira & Ulawa Province	15%	23%	16%	62%	68%	66%	86%	82%	83%
	Ministry of Education & Human Resources Development	0%	0%	0%	0%	0%	0%	50%	40%	42%
	Church	0%	0%	0%	0%	67%	57%	0%	0%	0%
	Church	0%	0%	0%	0%	0%	0%	0%	0%	0%
TOTAL		14%	22%	16%	63%	68%	66%	83%	75%	77%
2006	Church of Melanesia	50%	0%	50%	100%	100%	100%	100%	90%	92%
	Makira & Ulawa Province	16%	19%	16%	67%	76%	73%	86%	80%	82%
	Ministry of Education & Human Resources Development	0%	0%	0%	0%	0%	0%	0%	50%	44%
	Church	0%	0%	0%	60%	100%	78%	0%	0%	0%
	Church	0%	0%	0%	0%	0%	0%	0%	0%	0%
TOTAL		16%	19%	17%	68%	77%	74%	83%	79%	80%
2007	Church of Melanesia	50%	0%	50%	100%	100%	100%	100%	90%	92%
	Makira & Ulawa Province	16%	19%	17%	66%	71%	69%	82%	81%	82%
	Ministry of Education & Human Resources Development	0%	0%	0%	0%	0%	0%	0%	50%	44%
	Church	0%	0%	0%	50%	100%	70%	0%	0%	0%
	Church	0%	0%	0%	0%	0%	0%	0%	0%	0%
TOTAL		17%	19%	17%	66%	72%	70%	80%	80%	80%

Malaita Province

Four Education Authorities operate schools in Malaita: Church of Melanesia, Malaita Provincial Government, the Seventh Day Adventist Church and the South Seas Evangelical Church.

Malaita Province Number of Schools by School Type and Education Authority, 2006 – 2008

Year	Education Authority	ECE	PS	CHS	PSS	NSS	T
2005	Church of Melanesia	1	0	1	0	0	2
	Malaita Province	95	117	29	3	0	244
	Seventh Day Adventist Church	6	14	1	0	0	21
	South Seas Evangelical Church	6	2	5	0	1	14
TOTAL		108	133	36	3	1	281
2006	Church of Melanesia	1	0	1	0	0	2
	Malaita Province	111	110	36	3	0	260
	Seventh Day Adventist Church	6	12	3	0	0	21
	South Seas Evangelical Church	4	2	5	0	1	12
TOTAL		122	124	45	3	1	295
2007	Church of Melanesia	1	0	1	0	0	2
	Malaita Province	111	109	37	3	0	260
	Seventh Day Adventist Church	6	12	3	0	0	21
	South Seas Evangelical Church	5	2	5	0	1	13
TOTAL		123	123	46	3	1	296

Malaita Province Chart of Schools By School Type, 2006 – 2008.

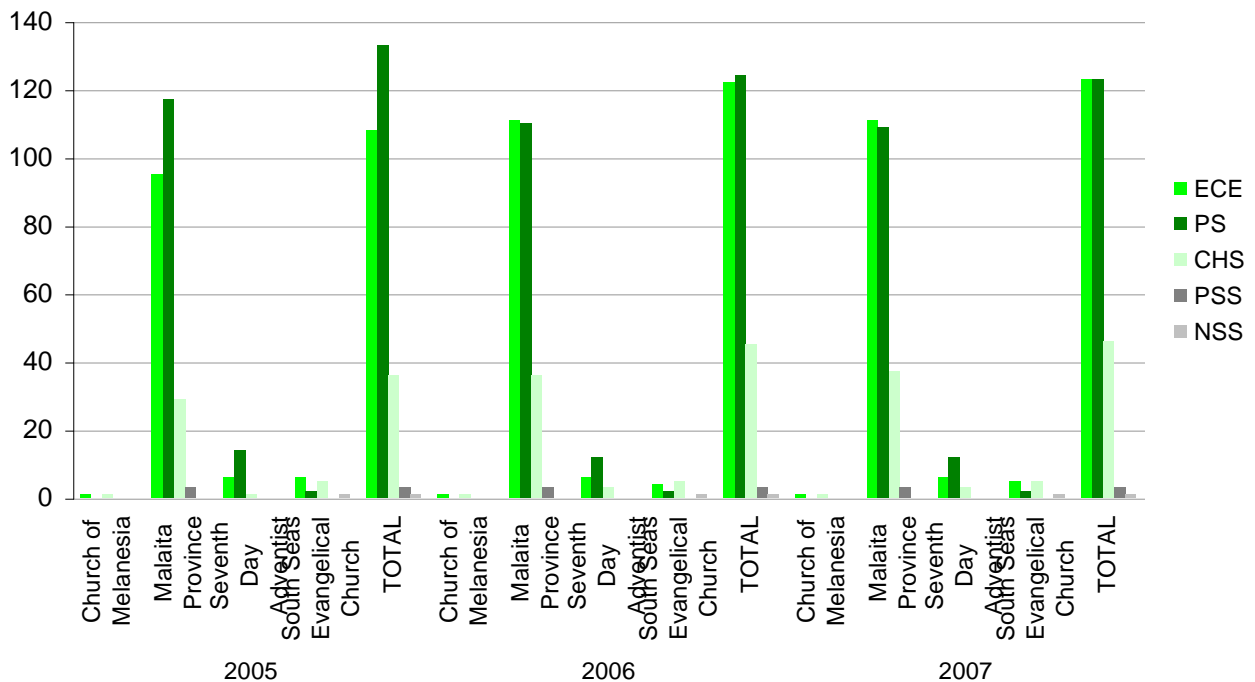

Section 3: Education in the Provinces

Malaita Province Enrolments by School Type, Education Authority and Gender, 2006 – 2008.

Year	Education Authority	ECE			PS			CHS			PSS			NSS			
		F	M	T	F	M	T	F	M	T	F	M	T	F	M	T	
2005	Church of Melanesia	23	22	45	0	0	0	165	233	398	0	0	0	0	0	0	0
	Malaita Province	1724	1722	3446	9439	11069	20508	4857	5916	10773	379	615	994	0	0	0	0
	Seventh Day Adventist Church	47	48	95	771	873	1644	122	130	252	0	0	0	0	0	0	0
	South Seas Evangelical Church	120	114	234	69	77	146	815	932	1747	0	0	0	136	252	388	
TOTAL		1914	1906	3820	10279	12019	22298	5959	7211	13170	379	615	994	136	252	388	
2006	Church of Melanesia	23	22	45	0	0	0	165	233	398	0	0	0	0	0	0	0
	Malaita Province	1975	1981	3956	8498	9694	18192	5862	7010	12872	378	543	921	0	0	0	0
	Seventh Day Adventist Church	64	61	125	524	621	1145	285	350	635	0	0	0	0	0	0	0
	South Seas Evangelical Church	90	89	179	69	77	146	778	992	1770	0	0	0	69	28	97	
TOTAL		2152	2153	4305	9091	10392	19483	7090	8585	15675	378	543	921	69	28	97	
2007	Church of Melanesia	23	22	45	0	0	0	165	233	398	0	0	0	0	0	0	0
	Malaita Province	2044	2139	4183	8620	9868	18488	6419	7758	14177	271	381	652	0	0	0	0
	Seventh Day Adventist Church	72	59	131	560	700	1260	366	406	772	0	0	0	0	0	0	0
	South Seas Evangelical Church	95	99	194	69	77	146	802	1044	1846	0	0	0	87	187	274	
TOTAL		2234	2319	4553	9249	10645	19894	7752	9441	17193	271	381	652	87	187	274	

Malaita Province Enrolments by Sector, Education Authority and Gender, 2006 – 2008.

Year	Education Authority	ECE			PRI			SEC			Total		
		F	M	T	F	M	T	F	M	T	F	M	T
2005	Church of Melanesia	23	22	45	108	121	229	57	112	169	188	255	443
	Malaita Province	1724	1722	3446	12989	15407	28396	1686	2193	3879	16399	19322	35721
	Seventh Day Adventist Church	47	48	95	857	961	1818	36	42	78	940	1051	1991
	South Seas Evangelical Church	120	114	234	624	731	1355	396	530	926	1140	1375	2515
TOTAL		1914	1906	3820	14578	17220	31798	2175	2877	5052	18667	22003	40670
2006	Church of Melanesia	23	22	45	108	121	229	57	112	169	188	255	443
	Malaita Province	1975	1981	3956	12988	14955	27943	1750	2292	4042	16713	19228	35941
	Seventh Day Adventist Church	64	61	125	755	896	1651	54	75	129	873	1032	1905
	South Seas Evangelical Church	90	89	179	590	735	1325	326	362	688	1006	1186	2192
TOTAL		2152	2153	4305	14441	16707	31148	2187	2841	5028	18780	21701	40481
2007	Church of Melanesia	23	22	45	108	121	229	57	112	169	188	255	443
	Malaita Province	2044	2139	4183	13408	15562	28970	1902	2445	4347	17354	20146	37500
	Seventh Day Adventist Church	72	59	131	847	1005	1852	79	101	180	998	1165	2163
	South Seas Evangelical Church	95	99	194	591	750	1341	367	558	925	1053	1407	2460
TOTAL		2234	2319	4553	14954	17438	32392	2405	3216	5621	19593	22973	42566

Malaita Province Proportion of ECE Enrolments by Education Authority, 2008.

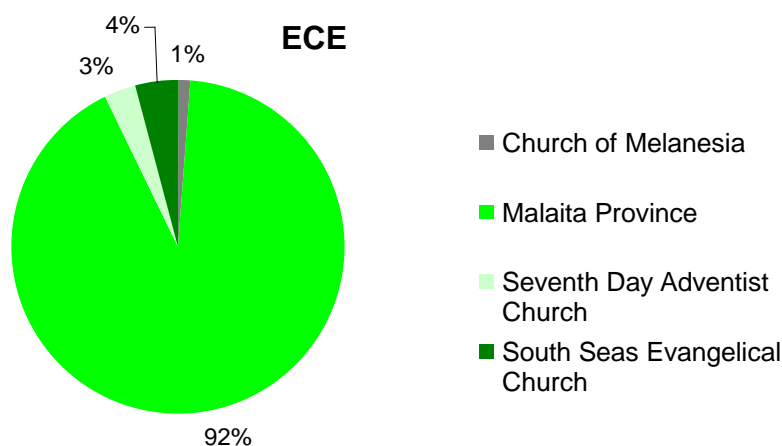

Malaita Province Proportion of Primary Enrolments by Education Authority, 2008.

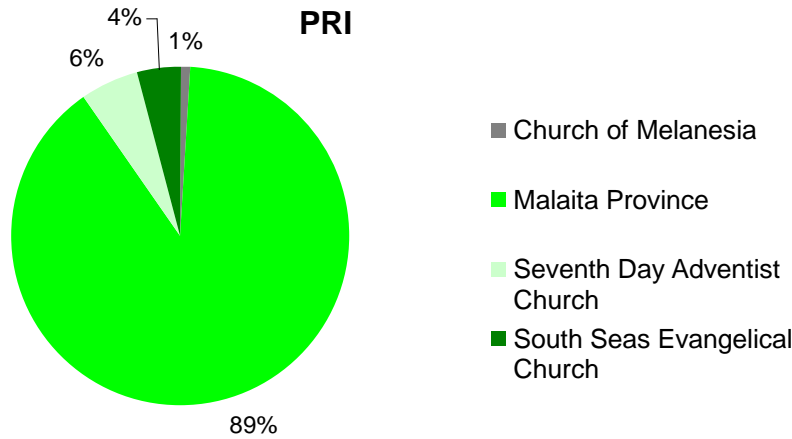

Malaita Province Proportion of Secondary Enrolments by Education Authority, 2008.

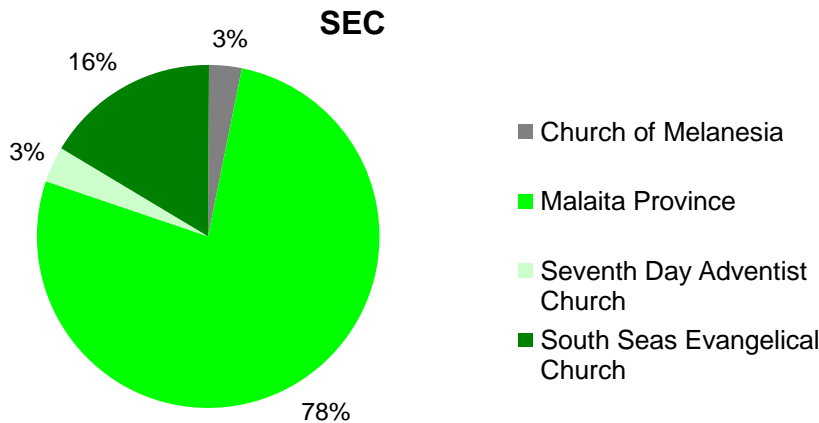

Malaita Province Number of Teachers by School Type, Education Authority and Gender, 2006 – 2008.

Year	Education Authority	ECE			PS			CHS			PSS			NSS		
		F	M	T	F	M	T	F	M	T	F	M	T	F	M	T
2005	Church of Melanesia															
	Malaita Province	157	41	198	198	499	697	154	298	452	12	44	56	0	0	0
	Seventh Day Adventist Church	7	3	10	25	41	66	5	8	13	0	0	0	0	0	0
	South Seas Evangelical Church	6	1	7	0	5	5	26	52	78	0	0	0	3	15	18
	TOTAL	170	45	215	223	545	768	185	358	543	12	44	56	3	15	18
2006	Church of Melanesia															
	Malaita Province	167	51	218	209	514	723	192	340	532	9	44	53	0	0	0
	Seventh Day Adventist Church	9	3	12	28	30	58	11	23	34	0	0	0	0	0	0
	South Seas Evangelical Church	5	0	5	0	5	5	22	41	63	0	0	0	1	2	3
	TOTAL	181	54	235	237	549	786	225	404	629	9	44	53	1	2	3
2007	Church of Melanesia	2	0	2	0	0	0	7	9	16	0	0	0	0	0	0
	Malaita Province	155	49	204	236	522	758	201	354	555	12	36	48	0	0	0
	Seventh Day Adventist Church	9	2	11	26	33	59	14	25	39	0	0	0	0	0	0
	South Seas Evangelical Church	7	0	7	0	5	5	27	48	75	0	0	0	4	8	12
	TOTAL	173	51	224	262	560	822	249	436	685	12	36	48	4	8	12

Section 3: Education in the Provinces

Malaita Province Number of Teachers by Sector, Education Authority and Gender, 2006 – 2008.

Year	Education Authority	ECE			PRI			SEC			Total		
		F	M	T	F	M	T	F	M	T	F	M	T
2005	Church of Melanesia	2	0	2	7	9	16	0	0	0	9	9	18
	Malaita Province	157	41	198	319	683	1002	45	158	203	521	882	1403
	Seventh Day Adventist Church	7	3	10	28	45	73	2	4	6	37	52	89
	South Seas Evangelical Church	6	1	7	20	44	64	9	28	37	35	73	108
	TOTAL	172	45	217	374	781	1155	56	190	246	602	1016	1618
2006	Church of Melanesia	2	0	2	7	9	16	0	0	0	9	9	18
	Malaita Province	167	51	218	361	715	1076	49	183	232	577	949	1526
	Seventh Day Adventist Church	9	3	12	36	44	80	3	9	12	48	56	104
	South Seas Evangelical Church	5	0	5	20	33	53	3	15	18	28	48	76
	TOTAL	183	54	237	424	801	1225	55	207	262	662	1062	1724
2007	Church of Melanesia	2	0	2	7	9	16	0	0	0	9	9	18
	Malaita Province	155	49	204	393	725	1118	56	187	243	604	961	1565
	Seventh Day Adventist Church	9	2	11	37	48	85	3	10	13	49	60	109
	South Seas Evangelical Church	7	0	7	21	33	54	10	28	38	38	61	99
	TOTAL	173	51	224	458	815	1273	69	225	294	700	1091	1791

Malaita Province Percentage of Certified Teachers by Sector, Education Authority and Gender, 2006 – 2008.

Year	Education Authority	ECE			PRI			SEC		
		F	M	T	F	M	T	F	M	T
2005	Church of Melanesia									
	Malaita Province	11%	5%	10%	56%	58%	57%	69%	69%	69%
	Seventh Day Adventist Church	29%	0%	20%	36%	44%	41%	50%	50%	50%
	South Seas Evangelical Church	17%	0%	14%	55%	64%	61%	89%	71%	76%
	TOTAL	13%	4%	11%	55%	58%	57%	71%	69%	70%
2006	Church of Melanesia	50%	0%	50%	100%	100%	100%	0%	0%	0%
	Malaita Province	10%	4%	9%	50%	53%	52%	67%	61%	62%
	Seventh Day Adventist Church	44%	0%	33%	25%	27%	26%	33%	44%	42%
	South Seas Evangelical Church	20%	0%	20%	35%	58%	49%	33%	80%	72%
	TOTAL	13%	4%	11%	48%	52%	51%	64%	61%	62%
2007	Church of Melanesia	50%	0%	50%	100%	100%	100%	0%	0%	0%
	Malaita Province	9%	2%	7%	48%	52%	51%	55%	62%	60%
	Seventh Day Adventist Church	33%	0%	27%	27%	33%	31%	33%	30%	31%
	South Seas Evangelical Church	14%	0%	14%	33%	61%	50%	70%	89%	84%
	TOTAL	11%	2%	9%	46%	52%	50%	57%	64%	62%

Malaita Province Percentage of Qualified Teachers by Sector, Education Authority and Gender, 2006 – 2008.

Year	Education Authority	ECE			PRI			SEC		
		F	M	T	F	M	T	F	M	T
2005	Church of Melanesia									
	Malaita Province	11%	5%	10%	57%	59%	58%	71%	77%	76%
	Seventh Day Adventist Church	29%	0%	20%	36%	47%	42%	100%	75%	83%
	South Seas Evangelical Church	33%	0%	29%	60%	64%	63%	89%	86%	86%
	TOTAL	13%	4%	12%	56%	59%	58%	75%	78%	78%
2006	Church of Melanesia	50%	0%	50%	100%	100%	100%	0%	0%	0%
	Malaita Province	10%	4%	9%	50%	53%	52%	69%	66%	66%
	Seventh Day Adventist Church	44%	0%	33%	25%	30%	28%	67%	67%	67%
	South Seas Evangelical Church	40%	0%	40%	35%	58%	49%	33%	80%	72%
	TOTAL	13%	4%	11%	48%	53%	51%	67%	67%	67%
2007	Church of Melanesia	50%	0%	50%	100%	100%	100%	0%	0%	0%
	Malaita Province	9%	2%	7%	48%	52%	51%	64%	68%	67%
	Seventh Day Adventist Church	33%	0%	27%	27%	35%	32%	67%	70%	69%
	South Seas Evangelical Church	29%	0%	29%	33%	61%	50%	70%	89%	84%
	TOTAL	11%	2%	9%	47%	52%	50%	65%	71%	70%

Rennell and Bellona Province

Three Education Authorities operate schools in Renell and Bellona Province: Rennell and Bellona Provincial Government, the Seventh Day Adventist Church and the South Seas Evangelical Church.

Rennell and Bellona Province Number of Schools by School Type and Education Authority, 2006 – 2008

Year	Education Authority	ECE	PS	CHS	PSS	NSS
2005	Rennell & Bellona	10	7	1	1	0
	Seventh Day Adventist Church	2	2	0	0	0
	South Seas Evangelical Church	0	0	1	0	0
TOTAL		12	9	2	1	0
2006	Rennell & Bellona	11	6	1	1	0
	Seventh Day Adventist Church	2	3	0	0	0
	South Seas Evangelical Church	0	0	1	0	0
TOTAL		13	9	2	1	0
2007	Rennell & Bellona	11	6	1	1	0
	Seventh Day Adventist Church	2	3	0	0	0
	South Seas Evangelical Church	0	0	1	0	0
TOTAL		13	9	2	1	0

Rennell and Bellona Province Chart of Schools By School Type, 2006 – 2008.

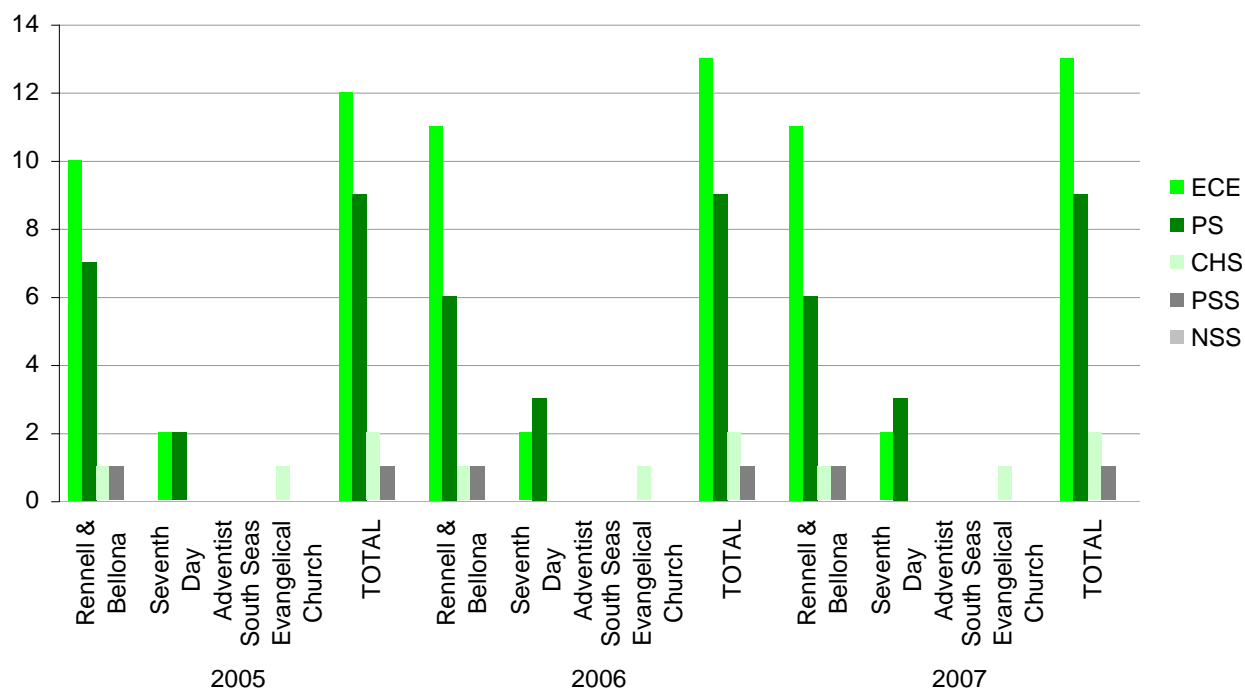

Rennell and Bellona Province Enrolments by School Type, Education Authority and Gender, 2006 – 2008.

Year	Education Authority	ECE			PS			CHS			PSS			NSS		
		F	M	T	F	M	T	F	M	T	F	M	T	F	M	T
2005	Rennell & Bellona	101	107	208	180	187	367	40	40	80	47	103	150	0	0	0
	Seventh Day Adventist Church	19	26	45	68	84	152	0	0	0	0	0	0	0	0	0
	South Seas Evangelical Church	0	0	0	0	0	0	56	71	127	0	0	0	0	0	0
	TOTAL	120	133	253	248	271	519	96	111	207	47	103	150	0	0	0
2006	Rennell & Bellona	90	107	197	150	162	312	54	67	121	47	103	150	0	0	0
	Seventh Day Adventist Church	19	26	45	78	103	181	0	0	0	0	0	0	0	0	0
	South Seas Evangelical Church	0	0	0	0	0	0	56	71	127	0	0	0	0	0	0
	TOTAL	109	133	242	228	265	493	110	138	248	47	103	150	0	0	0
2007	Rennell & Bellona	90	107	197	155	180	335	54	67	121	52	76	128	0	0	0
	Seventh Day Adventist Church	19	26	45	95	109	204	0	0	0	0	0	0	0	0	0
	South Seas Evangelical Church	0	0	0	0	0	0	40	45	85	0	0	0	0	0	0
	TOTAL	109	133	242	250	289	539	94	112	206	52	76	128	0	0	0

Rennell and Bellona Province Enrolments by Sector, Education Authority and Gender, 2006 – 2008.

Year	Education Authority	ECE			PRI			SEC		
		F	M	T	F	M	T	F	M	T
2005	Rennell & Bellona	101	107	208	220	227	447	47	103	150
	Seventh Day Adventist Church	19	26	45	68	84	152	0	0	0
	South Seas Evangelical Church	0	0	0	30	23	53	26	48	74
	TOTAL	120	133	253	318	334	652	73	151	224
2006	Rennell & Bellona	90	107	197	183	194	377	68	138	206
	Seventh Day Adventist Church	19	26	45	78	103	181	0	0	0
	South Seas Evangelical Church	0	0	0	30	23	53	26	48	74
	TOTAL	109	133	242	291	320	611	94	186	280
2007	Rennell & Bellona	90	107	197	188	212	400	73	111	184
	Seventh Day Adventist Church	19	26	45	95	109	204	0	0	0
	South Seas Evangelical Church	0	0	0	25	17	42	15	28	43
	TOTAL	109	133	242	308	338	646	88	139	227

Rennell and Bellona Province Proportion of ECE Enrolments by Education Authority, 2008.

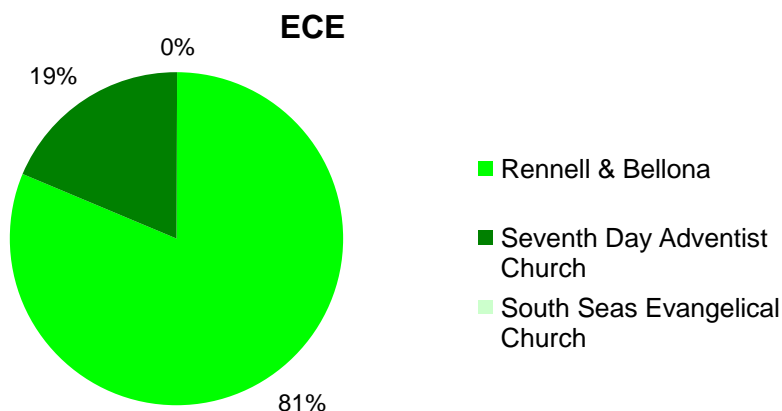

Rennell and Bellona Province Proportion of Primary Enrolments by Education Authority, 2008.

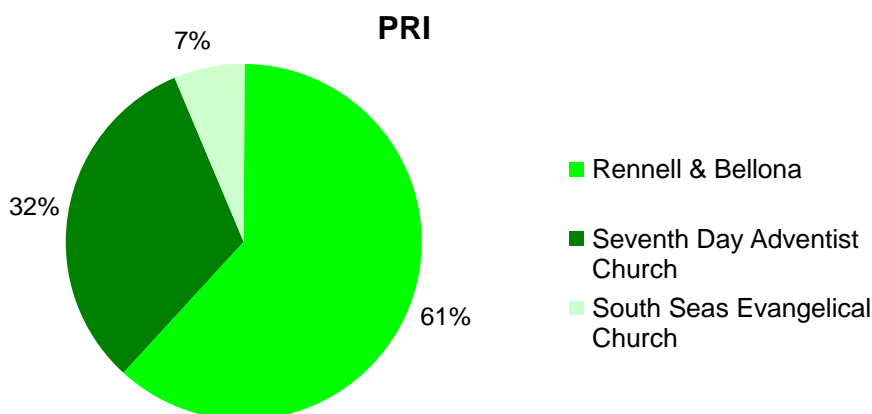

Rennell and Bellona Province Proportion of Secondary Enrolments by Education Authority, 2008.

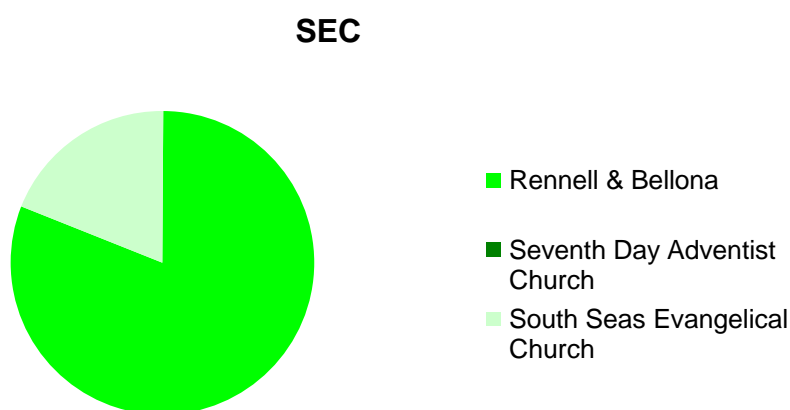

Rennell and Bellona Province Number of Teachers by School Type, Education Authority and Gender, 2006 – 2008.

Year	Education Authority	ECE			PS			CHS			PSS			NSS		
		F	M	T	F	M	T	F	M	T	F	M	T	F	M	T
2005	Rennell & Bellona	16	1	17	9	17	26	3	5	8	1	6	7	0	0	0
	Seventh Day Adventist Church	2	1	3	1	8	9	0	0	0	0	0	0	0	0	0
	South Seas Evangelical Church	0	0	0	0	0	0	1	11	12	0	0	0	0	0	0
	TOTAL	2	1	3	1	8	9	1	11	12	0	0	0	0	0	0
2006	Rennell & Bellona	18	1	19	8	18	26	4	9	13	1	6	7	0	0	0
	Seventh Day Adventist Church	2	1	3	2	10	12	0	0	0	0	0	0	0	0	0
	South Seas Evangelical Church	0	0	0	0	0	0	1	11	12	0	0	0	0	0	0
	TOTAL	2	1	3	2	10	12	1	11	12	0	0	0	0	0	0
2007	Rennell & Bellona	16	0	16	8	17	25	4	9	13	1	8	9	0	0	0
	Seventh Day Adventist Church	2	1	3	2	8	10	0	0	0	0	0	0	0	0	0
	South Seas Evangelical Church	0	0	0	0	0	0	0	8	8	0	0	0	0	0	0
	TOTAL	18	1	19	10	25	35	4	17	21	1	8	9	0	0	0

Rennell and Bellona Province Number of Teachers by Sector, Education Authority and Gender, 2006 – 2008.

Year	Education Authority	ECE			PRI			SEC		
		F	M	T	F	M	T	F	M	T
2005	Rennell & Bellona	16	1	17	12	22	34	1	6	7
	Seventh Day Adventist Church	2	1	3	1	8	9	0	0	0
	South Seas Evangelical Church	0	0	0	1	11	12	0	0	0
	TOTAL	18	2	20	14	41	55	1	6	7
2006	Rennell & Bellona	18	1	19	9	22	31	4	11	15
	Seventh Day Adventist Church	2	1	3	2	10	12	0	0	0
	South Seas Evangelical Church	0	0	0	1	11	12	0	0	0
	TOTAL	20	2	22	12	43	55	4	11	15
2007	Rennell & Bellona	16	0	16	9	21	30	4	13	17
	Seventh Day Adventist Church	2	1	3	2	8	10	0	0	0
	South Seas Evangelical Church	0	0	0	0	3	3	0	5	5
	TOTAL	18	1	19	11	32	43	4	18	22

Rennell and Bellona Province Percentage of Certified Teachers by Sector, Education Authority and Gender, 2006 – 2008.

Year	Education Authority	ECE			PRI			SEC		
		F	M	T	F	M	T	F	M	T
2005	Rennell & Bellona	0%	0%	0%	42%	68%	59%	100%	83%	86%
	Seventh Day Adventist Church	0%	0%	0%	100%	50%	56%	0%	0%	0%
	South Seas Evangelical Church	0%	0%	0%	0%	55%	50%	0%	0%	0%
	TOTAL	0%	0%	0%	43%	61%	56%	100%	83%	86%
2006	Rennell & Bellona	0%	0%	0%	33%	50%	45%	50%	55%	53%
	Seventh Day Adventist Church	0%	0%	0%	100%	40%	50%	0%	0%	0%
	South Seas Evangelical Church	0%	0%	0%	0%	55%	50%	0%	0%	0%
	TOTAL	0%	0%	0%	42%	49%	47%	50%	55%	53%
2007	Rennell & Bellona	0%	0%	0%	44%	57%	53%	50%	31%	35%
	Seventh Day Adventist Church	0%	0%	0%	50%	38%	40%	0%	0%	0%
	South Seas Evangelical Church	0%	0%	0%	0%	33%	33%	0%	20%	20%
	TOTAL	0%	0%	0%	45%	50%	49%	50%	28%	32%

Rennell and Bellona Province Percentage of Qualified Teachers by Sector, Education Authority and Gender, 2006 – 2008.

Year	Education Authority	ECE			PRI			SEC		
		F	M	T	F	M	T	F	M	T
2005	Rennell & Bellona	0%	0%	0%	42%	73%	62%	100%	83%	86%
	Seventh Day Adventist Church	0%	0%	0%	100%	50%	56%	0%	0%	0%
	South Seas Evangelical Church	0%	0%	0%	0%	73%	67%	0%	0%	0%
	TOTAL	0%	0%	0%	43%	68%	62%	100%	83%	86%
2006	Rennell & Bellona	0%	0%	0%	33%	50%	45%	50%	55%	53%
	Seventh Day Adventist Church	0%	0%	0%	100%	40%	50%	0%	0%	0%
	South Seas Evangelical Church	0%	0%	0%	0%	73%	67%	0%	0%	0%
	TOTAL	0%	0%	0%	42%	53%	51%	50%	55%	53%
2007	Rennell & Bellona	0%	0%	0%	44%	57%	53%	50%	31%	35%
	Seventh Day Adventist Church	0%	0%	0%	50%	38%	40%	0%	0%	0%
	South Seas Evangelical Church	0%	0%	0%	0%	33%	33%	0%	20%	20%
	TOTAL	0%	0%	0%	45%	50%	49%	50%	28%	32%

Temotu Province

The Temotu Provincial Government is the only Education Authority operating schools in Temotu Province.

Temotu Province Number of Schools by School Type and Education Authority, 2006 – 2008

	ECE	PS	CHS	PSS	NSS	T
2005	24	37	4	1	0	66
2006	25	36	5	1	0	67
2007	25	35	5	1	0	66

Temotu Province Chart of Enrolments by School Type, 2006 – 2008.

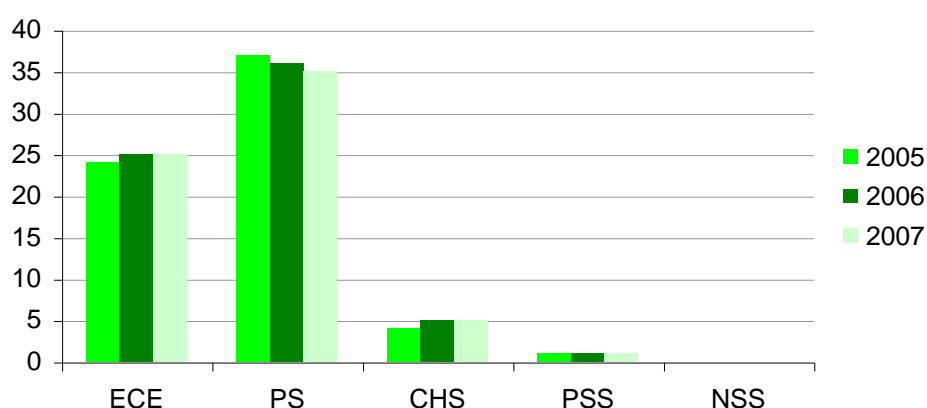

Temotu Province Enrolments by School Type, Education Authority and Gender, 2006 – 2008.

	ECE			PS			CHS			PSS			NSS		
	F	M	T	F	M	T	F	M	T	F	M	T	F	M	T
2005	370	417	787	1857	2049	3906	693	807	1500	37	50	87	0	0	0
2006	392	436	828	1830	1974	3804	759	786	1545	37	50	87	0	0	0
2007	392	436	828	1841	2053	3894	757	788	1545	145	195	340	0	0	0

Temotu Province Enrolments by Sector, Education Authority and Gender, 2006 – 2008.

	ECE			PRI			SEC			Total		
	F	M	T	F	M	T	F	M	T	F	M	T
2005	370	417	787	2184	2406	4590	403	500	903	2957	3323	6280
2006	392	436	828	2252	2414	4666	374	396	770	3018	3246	6264
2007	392	436	828	2254	2490	4744	489	546	1035	3135	3472	6607

Temotu Province Number of Teachers by School Type, Education Authority and Gender, 2006 – 2008.

	ECE			PS			CHS			PSS			NSS		
	F	M	T	F	M	T	F	M	T	F	M	T	F	M	T
2005	28	7	35	57	118	175	22	31	53	2	7	9	0	0	0
2006	29	5	34	48	123	171	25	36	61	2	7	9	0	0	0
2007	26	5	31	53	117	170	27	38	65	4	13	17	0	0	0

Temotu Province Number of Teachers by Sector, Education Authority and Gender, 2006 – 2008.

	ECE			PRI			SEC			Total		
	F	M	T	F	M	T	F	M	T	F	M	T
2005	28	7	35	73	130	203	8	26	34	109	163	272
2006	29	5	34	69	139	208	6	27	33	104	171	275
2007	26	5	31	73	133	206	11	35	46	110	173	283

Temotu Province Percentage of Certified Teachers by Sector, Education Authority and Gender, 2006 – 2008.

	ECE			PRI			SEC		
	F	M	T	F	M	T	F	M	T
2005	25%	14%	23%	68%	0.81	76%	63%	54%	56%
2006	24%	20%	24%	68%	0.86	80%	67%	81%	79%
2007	25%	14%	23%	68%	0.81	76%	63%	54%	56%

Temotu Province Percentage of Qualified Teachers by Sector, Education Authority and Gender, 2006 – 2008.

	ECE			PRI			SEC		
	F	M	T	F	M	T	F	M	T
2005	32%	29%	31%	68%	82%	77%	63%	62%	62%
2006	31%	20%	29%	68%	86%	80%	67%	89%	85%
2007	32%	29%	31%	68%	82%	77%	63%	62%	62%

Western Province

Several Education Authorities operate schools in Western Province: The Roman Catholic Church, the Seventh Day Adventist Church, the United Church, the Western Province Government and the Christian Fellowship Church.

Western Province Number of Schools by School Type and Education Authority, 2006 – 2008

Year	Education Authority	ECE	PS	CHS	PSS	NSS	T
2005	Roman Catholic	3	0	0	0	0	3
	Seventh Day Adventist Church	10	31	3	0	1	45
	United Church	6	5	1	0	1	13
	Western Province	39	54	10	2	0	105
	Christian Fellowship Church	0	15	2	0	0	17
	TOTAL	58	105	16	2	2	183
2006	Roman Catholic	3	0	0	0	0	3
	Seventh Day Adventist Church	11	29	3	0	1	44
	United Church	10	6	1	0	1	18
	Western Province	31	51	12	2	0	96
	Christian Fellowship Church	4	15	2	0	0	21
	TOTAL	59	101	18	2	2	182
2007	Roman Catholic	3	0	0	0	0	3
	Seventh Day Adventist Church	11	29	3	0	1	44
	United Church	9	7	1	0	1	18
	Western Province	32	49	13	2	0	96
	Christian Fellowship Church	4	15	3	0	0	22
	TOTAL	59	100	20	2	2	183

Section 3: Education in the Provinces

Western Province Chart of Schools by School Type, 2006 – 2008.

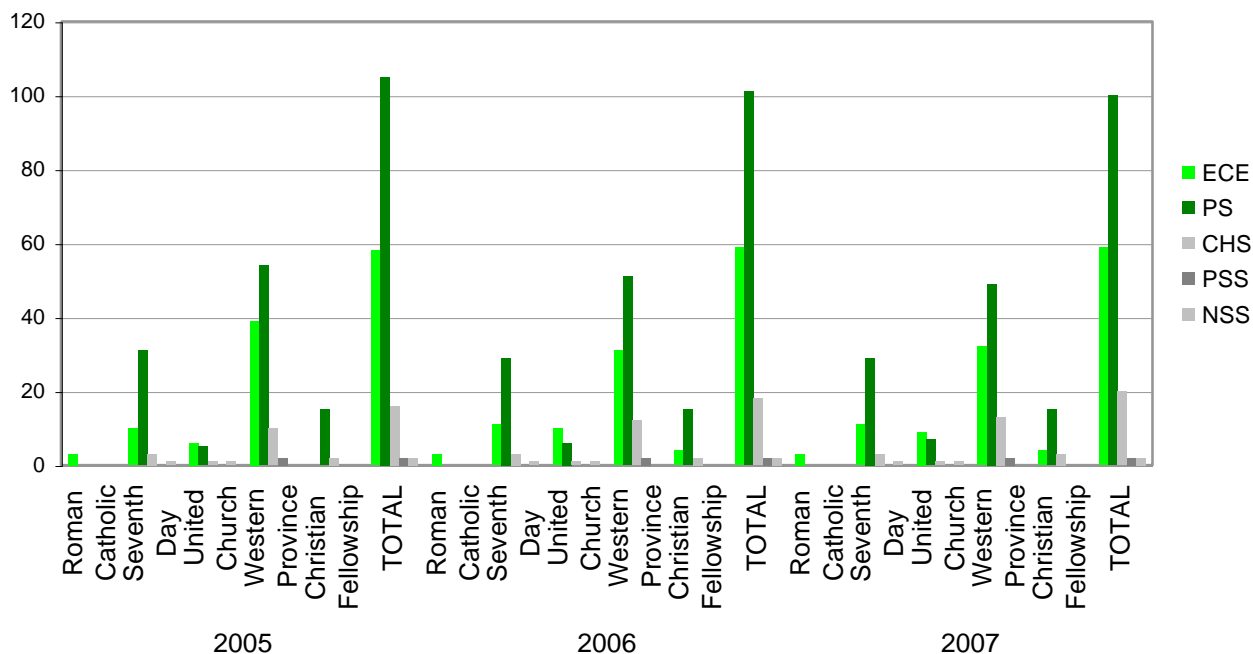

Western Province Enrolments by School Type, Education Authority and Gender, 2006 – 2008.

Year	Education Authority	ECE			PS			CHS			PSS			NSS		
		F	M	T	F	M	T	F	M	T	F	M	T	F	M	T
2005	Roman Catholic	74	100	174	0	0	0	0	0	0	0	0	0	0	0	0
	Seventh Day Adventist Church	133	105	238	1257	1341	2598	444	528	972	0	0	0	158	227	385
	United Church	136	148	284	166	232	398	229	273	502	0	0	0	166	219	385
	Western Province	660	694	1354	3175	3466	6641	1780	1863	3643	284	351	635	0	0	0
	Christian Fellowship Church	0	0	0	916	978	1894	390	395	785	0	0	0	0	0	0
TOTAL	1003	1047	2050	5514	6017	11531	2843	3059	5902	284	351	635	324	446	770	
2006	Roman Catholic	71	93	164	0	0	0	0	0	0	0	0	0	0	0	0
	Seventh Day Adventist Church	114	107	221	1201	1202	2403	324	318	642	0	0	0	158	227	385
	United Church	235	238	473	265	325	590	134	112	246	0	0	0	166	219	385
	Western Province	494	496	990	3084	3388	6472	1795	1900	3695	284	351	635	0	0	0
	Christian Fellowship Church	60	69	129	935	980	1915	395	387	782	0	0	0	0	0	0
TOTAL	974	1003	1977	5485	5895	11380	2648	2717	5365	284	351	635	324	446	770	
2007	Roman Catholic	79	89	168	0	0	0	0	0	0	0	0	0	0	0	0
	Seventh Day Adventist Church	120	111	231	1209	1255	2464	324	355	679	0	0	0	185	236	421
	United Church	196	210	406	362	411	773	109	107	216	0	0	0	166	219	385
	Western Province	514	546	1060	2802	3105	5907	2252	2423	4675	294	342	636	0	0	0
	Christian Fellowship Church	48	78	126	903	1006	1909	376	373	749	0	0	0	0	0	0
TOTAL	957	1034	1991	5276	5777	11053	3061	3258	6319	294	342	636	351	455	806	

Western Province Enrolments by Sector, Education Authority and Gender, 2006 – 2008.

Year	Education Authority	ECE			PRI			SEC			Total		
		F	M	T	F	M	T	F	M	T	F	M	T
2005	Roman Catholic	74	100	174	0	0	0	0	0	0	74	100	174
	Seventh Day Adventist Church	133	105	238	1391	1466	2857	468	630	1098	1992	2201	4193
	United Church	136	148	284	270	360	630	291	364	655	697	872	1569
	Western Province	660	694	1354	4274	4611	8885	965	1069	2034	5899	6374	12273
	Christian Fellowship Church	0	0	0	1020	1103	2123	286	270	556	1306	1373	2679
TOTAL		1003	1047	2050	6955	7540	14495	2010	2333	4343	9968	10920	20888
2006	Roman Catholic	71	93	164	0	0	0	0	0	0	71	93	164
	Seventh Day Adventist Church	114	107	221	1328	1313	2641	355	434	789	1797	1854	3651
	United Church	235	238	473	399	437	836	166	219	385	800	894	1694
	Western Province	494	496	990	4266	4669	8935	897	970	1867	5657	6135	11792
	Christian Fellowship Church	60	69	129	1043	1093	2136	287	274	561	1390	1436	2826
TOTAL		974	1003	1977	7036	7512	14548	1705	1897	3602	9715	10412	20127
2007	Roman Catholic	79	89	168	0	0	0	0	0	0	0	0	0
	Seventh Day Adventist Church	120	111	231	1356	1398	2754	362	448	810	362	448	810
	United Church	196	210	406	362	411	773	275	326	601	275	326	601
	Western Province	514	546	1060	4331	4724	9055	1017	1146	2163	1017	1146	2163
	Christian Fellowship Church	48	78	126	1003	1136	2139	276	243	519	276	243	519
TOTAL		957	1034	1991	7052	7669	14721	1930	2163	4093	1930	2163	4093

Western Province Proportion of ECE Enrolments by Education Authority, 2008.

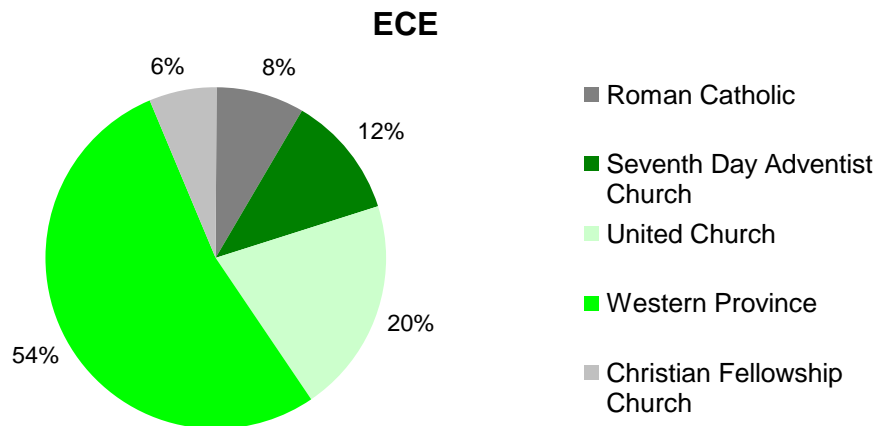

Western Province Proportion of Primary Enrolments by Education Authority, 2008.

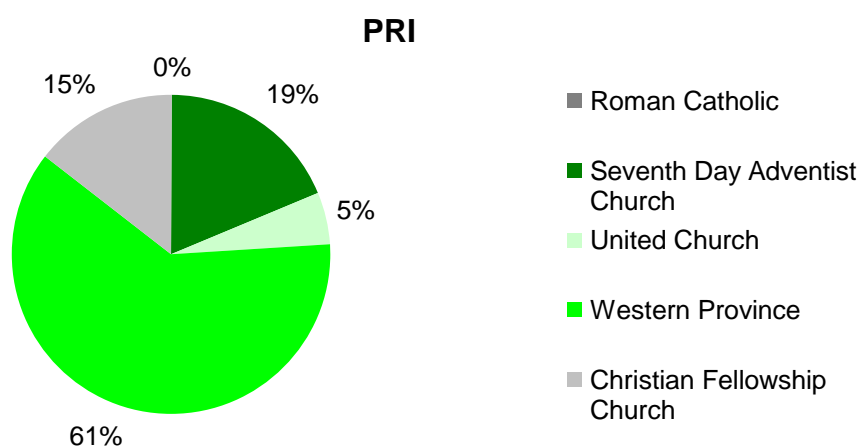

Western Province Proportion of Secondary Enrolments by Education Authority, 2008.

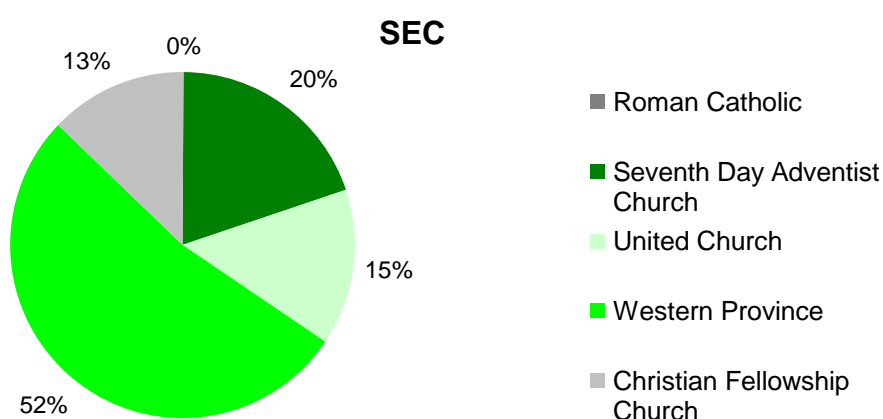

Western Province Number of Teachers by School Type, Education Authority and Gender, 2006 – 2008.

Year	Education Authority	ECE			PS			CHS			PSS			NSS			
		F	M	T	F	M	T	F	M	T	F	M	T	F	M	T	
2005	Roman Catholic	9	1	10	0	0	0	0	0	0	0	0	0	0	0	0	0
	Seventh Day Adventist Church	11	2	13	57	48	105	11	22	33	0	0	0	5	14	19	
	United Church	14	0	14	11	7	18	13	10	23	0	0	0	7	14	21	
	Western Province	73	3	76	133	117	250	60	69	129	3	18	21	0	0	0	
	Christian Fellowship Church	0	0	0	20	51	71	9	15	24	0	0	0	0	0	0	
	TOTAL	98	5	103	201	172	373	84	101	185	3	18	21	12	28	40	
2006	Roman Catholic	8	2	10	0	0	0	0	0	0	0	0	0	0	0	0	
	Seventh Day Adventist Church	10	3	13	56	52	108	5	9	14	0	0	0	5	14	19	
	United Church	25	0	25	15	11	26	5	1	6	0	0	0	7	14	21	
	Western Province	66	2	68	140	112	252	78	77	155	3	18	21	0	0	0	
	Christian Fellowship Church	6	1	7	28	53	81	8	17	25	0	0	0	0	0	0	
	TOTAL	101	5	106	211	175	386	88	87	175	3	18	21	12	28	40	
2007	Roman Catholic	8	2	10	0	0	0	0	0	0	0	0	0	0	0	0	
	Seventh Day Adventist Church	8	2	10	54	63	117	4	11	15	0	0	0	7	16	23	
	United Church	22	2	24	21	18	39	5	1	6	0	0	0	7	14	21	
	Western Province	50	2	52	136	119	255	103	93	196	3	17	20	0	0	0	
	Christian Fellowship Church	7	1	8	29	46	75	6	14	20	0	0	0	0	0	0	
	TOTAL	95	9	104	240	246	486	118	119	237	3	17	20	14	30	44	

Western Province Number of Teachers by Sector, Education Authority and Gender, 2006 – 2008.

Year	Education Authority	ECE			PRI			SEC			Total		
		F	M	T	F	M	T	F	M	T	F	M	T
2005	Roman Catholic	9	1	10	0	0	0	0	0	0	9	1	10
	Seventh Day Adventist Church	11	2	13	63	57	120	10	27	37	84	86	170
	United Church	14	0	14	18	10	28	13	21	34	45	31	76
	Western Province	73	3	76	176	149	325	20	55	75	269	207	476
	Christian Fellowship Church	0	0	0	25	56	81	4	10	14	29	66	95
TOTAL		107	6	113	282	272	554	47	113	160	436	391	827
2006	Roman Catholic	8	2	10	0	0	0	0	0	0	8	2	10
	Seventh Day Adventist Church	10	3	13	59	59	118	7	16	23	76	78	154
	United Church	25	0	25	20	12	32	7	14	21	52	26	78
	Western Province	66	2	68	197	157	354	24	50	74	287	209	496
	Christian Fellowship Church	6	1	7	31	59	90	5	11	16	42	71	113
TOTAL		115	8	123	307	287	594	43	91	134	465	386	851
2007	Roman Catholic	8	2	10	0	0	0	0	0	0	8	2	10
	Seventh Day Adventist Church	8	2	10	56	72	128	9	18	27	73	92	165
	United Church	22	2	24	26	19	45	7	14	21	55	35	90
	Western Province	50	2	52	215	177	392	27	52	79	292	231	523
	Christian Fellowship Church	7	1	8	32	54	86	2	6	8	41	61	102
TOTAL		95	9	104	329	322	651	45	90	135	469	421	890

Western Province Percentage of Certified Teachers by Sector, Education Authority and Gender, 2006 – 2008.

Year	Education Authority	ECE			PRI			SEC			
		F	M	T	F	M	T	F	M	T	
2005	Roman Catholic	33%	0%	30%	0%	0%	0%	0%	0%	0%	0%
	Seventh Day Adventist Church	18%	0%	15%	51%	72%	61%	80%	59%	65%	
	United Church	14%	0%	14%	67%	90%	75%	85%	71%	76%	
	Western Province	11%	0%	11%	59%	78%	67%	80%	75%	76%	
	Christian Fellowship Church	0%	0%	0%	88%	89%	89%	100%	100%	100%	
TOTAL		14%	0%	13%	60%	79%	69%	83%	73%	76%	
2006	Roman Catholic	25%	0%	20%	0%	0%	0%	0%	0%	0%	
	Seventh Day Adventist Church	20%	0%	15%	51%	51%	51%	86%	50%	61%	
	United Church	12%	0%	12%	50%	75%	59%	71%	71%	71%	
	Western Province	14%	0%	13%	56%	72%	63%	67%	68%	68%	
	Christian Fellowship Church	17%	0%	14%	74%	83%	80%	100%	91%	94%	
TOTAL		15%	0%	14%	56%	70%	63%	74%	68%	70%	
2007	Roman Catholic	25%	0%	20%	0%	0%	0%	0%	0%	0%	
	Seventh Day Adventist Church	38%	0%	30%	45%	38%	41%	100%	83%	89%	
	United Church	5%	0%	4%	31%	68%	47%	71%	71%	71%	
	Western Province	10%	0%	10%	48%	66%	56%	67%	67%	67%	
	Christian Fellowship Church	0%	0%	0%	78%	74%	76%	50%	67%	63%	
TOTAL		12%	0%	11%	49%	61%	55%	73%	71%	72%	

Section 3: Education in the Provinces

Western Province Percentage of Qualified Teachers by Sector, Education Authority and Gender, 2006 – 2008.

Year	Education Authority	ECE			PRI			SEC		
		F	M	T	F	M	T	F	M	T
2005	Roman Catholic	33%	0%	30%	0%	0%	0%	0%	0%	0%
	Seventh Day Adventist Church	36%	0%	31%	51%	72%	61%	80%	59%	65%
	United Church	14%	0%	14%	67%	90%	75%	85%	76%	79%
	Western Province	11%	0%	11%	59%	78%	67%	85%	93%	91%
	Christian Fellowship Church	0%	0%	0%	88%	89%	89%	100%	100%	100%
TOTAL		16%	0%	15%	60%	79%	69%	85%	82%	83%
2006	Roman Catholic	25%	0%	20%	0%	0%	0%	0%	0%	0%
	Seventh Day Adventist Church	20%	0%	15%	51%	51%	51%	86%	50%	61%
	United Church	12%	0%	12%	50%	75%	59%	71%	79%	76%
	Western Province	14%	0%	13%	56%	72%	63%	71%	78%	76%
	Christian Fellowship Church	17%	0%	14%	74%	83%	80%	100%	91%	94%
TOTAL		15%	0%	14%	56%	70%	63%	77%	75%	75%
2007	Roman Catholic	25%	0%	20%	0%	0%	0%	0%	0%	0%
	Seventh Day Adventist Church	38%	0%	30%	45%	38%	41%	100%	83%	89%
	United Church	5%	0%	4%	31%	68%	47%	71%	79%	76%
	Western Province	10%	0%	10%	48%	66%	56%	70%	77%	75%
	Christian Fellowship Church	0%	0%	0%	78%	74%	76%	50%	67%	63%
TOTAL		12%	0%	11%	49%	61%	55%	76%	78%	77%

Annex One: School Survey Performance

In large part, the data presented in this Digest has been collated from the school survey forms distributed to each school in Solomon Islands since 2004.

For those schools that did not return their forms in the current survey, data is “estimated” by substituting that supplied on the most recent survey returned.

The levels of survey returns by district, and the subsequent degree to which data has been estimated, are analysed in this annex.

Schools Returning Survey By Province, 2006 – 2008

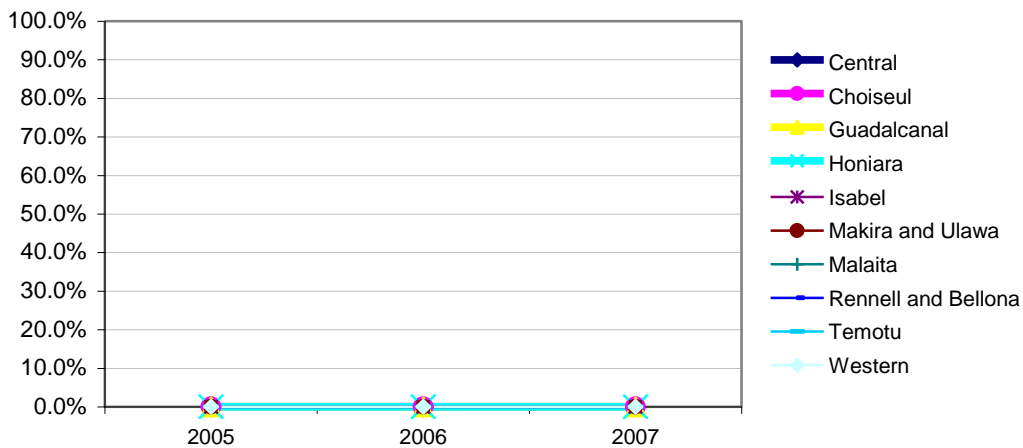

Schools Returning Survey By School Type, 2006 – 2008

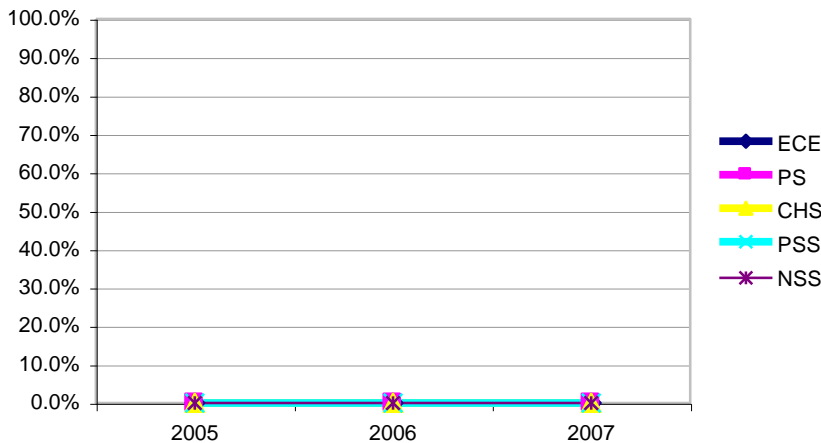

Annex One: School Survey Performance
Most Recent Survey Return By Province, 2008

District	Total	Most Recent Survey			% Schools reporting
		2007	2006	other	
Central	#REF!	#REF!	#REF!	#REF!	#REF!
Choiseul	#REF!	#REF!	#REF!	#REF!	#REF!
Guadalcanal	#REF!	#REF!	#REF!	#REF!	#REF!
Honiara	#REF!	#REF!	#REF!	#REF!	#REF!
Isabel	#REF!	#REF!	#REF!	#REF!	#REF!
Makira and Ulawa	#REF!	#REF!	#REF!	#REF!	#REF!
Malaita	#REF!	#REF!	#REF!	#REF!	#REF!
Rennell and Bellona	#REF!	#REF!	#REF!	#REF!	#REF!
Temotu	#REF!	#REF!	#REF!	#REF!	#REF!
Western	#REF!	#REF!	#REF!	#REF!	#REF!
Total	#REF!	#REF!	#REF!	#REF!	#REF!

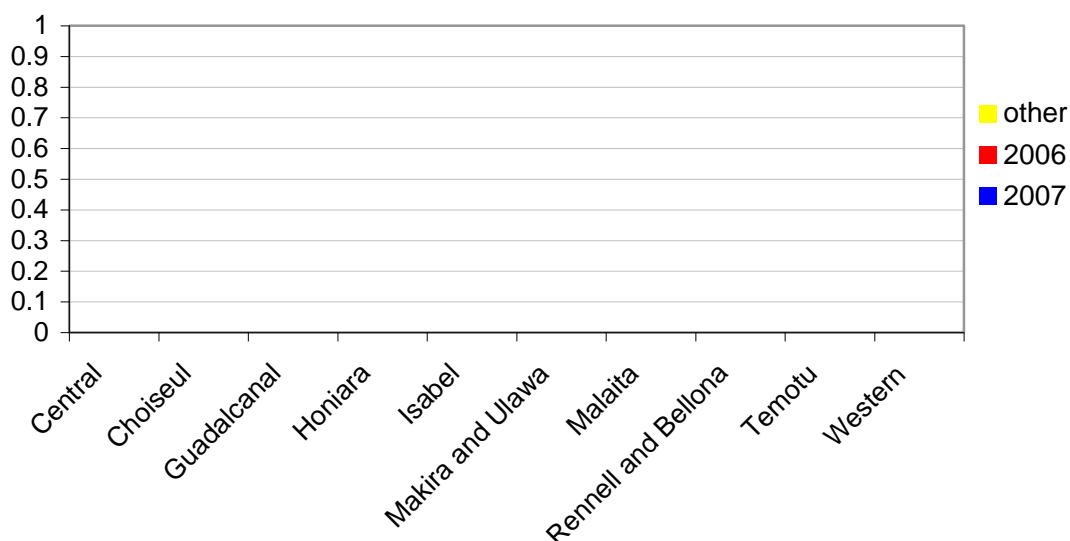

Most Recent Survey Return By School Type, 2008

School Type	Total	Most Recent Survey			% Schools reporting
		2007	2006	other	
ECE	#REF!	#REF!	#REF!	#REF!	#REF!
PS	#REF!	#REF!	#REF!	#REF!	#REF!
CHS	#REF!	#REF!	#REF!	#REF!	#REF!
PSS	#REF!	#REF!	#REF!	#REF!	#REF!
NSS	#REF!	#REF!	#REF!	#REF!	#REF!
Total	#REF!	#REF!	#REF!	#REF!	#REF!

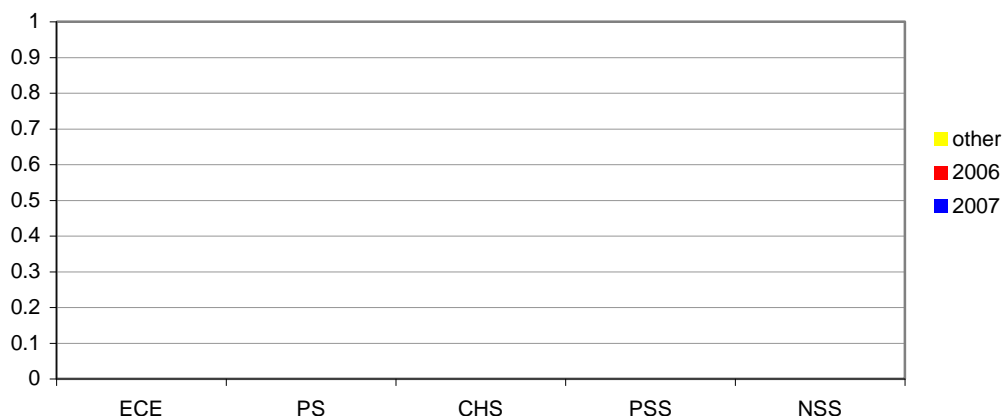

Surveys Received, Received On Time; by Authority, 2008

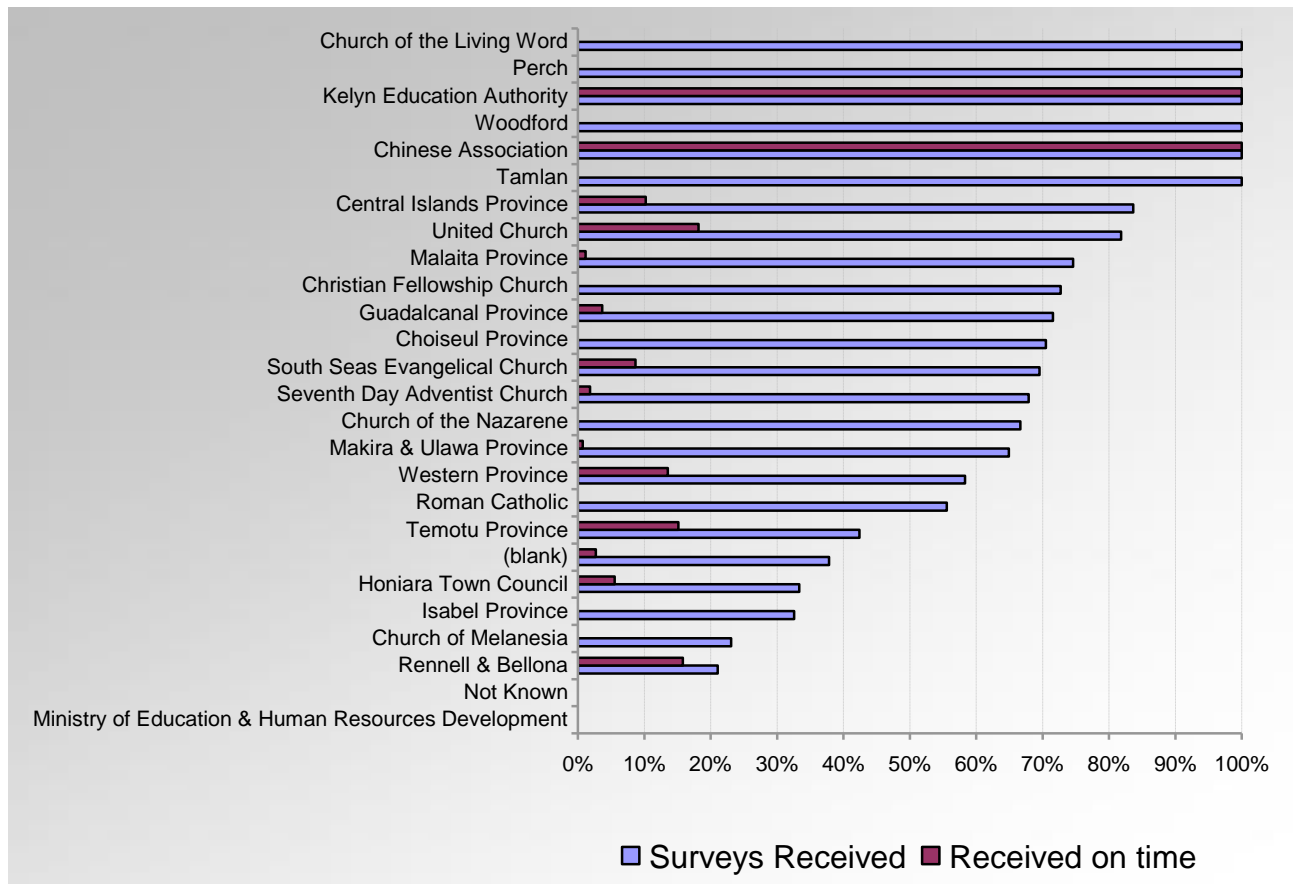

Levels of Estimation in Enrolment Data, by Province, 2006 – 2008

District	2005			2006			2007		
	Reported Enrolment	Estimated	Est %	Reported Enrolment	Estimated	Est %	Reported Enrolment	Estimated	Est %
Central	6529	330	5.1%	6674	785	11.8%	6624	664	10.0%
Choiseul	6612	727	11.0%	6908	1088	15.7%	7080	1693	23.9%
Guadalcanal	23019	1074	4.7%	23744	3330	14.0%	23897	5484	22.9%
Honiara	15792	2251	14.3%	16700	6392	38.3%	16015	9483	59.2%
Isabel	7335	851	11.6%	7793	287	3.7%	7874	1862	23.6%
Makira and Ulawa	11742	1140	9.7%	12355	1273	10.3%	12227	3047	24.9%
Malaita	40761	4521	11.1%	40604	7508	18.5%	42403	8423	19.9%
Rennell and Bellona	1129	106	9.4%	1133	462	40.8%	1115	560	50.2%
Temotu	6280	1293	20.6%	6264	1724	27.5%	6607	4057	61.4%
Western	20930	2298	11.0%	20169	6097	30.2%	20805	6703	32.2%
Total	140129	14591	10.4%	142344	28946	20.3%	144647	41976	29.0%

Levels of Estimation in Enrolment Data, by School Type, 2006 – 2008

School Type	2005			2006			2007		
	Reported Enrolment	Estimated	Est %	Reported Enrolment	Estimated	Est %	Reported Enrolment	Estimated	Est %
ECE	14104	5750	40.8%	14668	5488	37.4%	14037	11988	85.4%
PS	70396	6027	8.6%	67150	7662	11.4%	67403	12162	18.0%
CHS	46228	1774	3.8%	51449	9980	19.4%	54677	13534	24.8%
PSS	5359	325	6.1%	5326	3003	56.4%	5153	1610	31.2%
NSS	3786	587	15.5%	3495	2634	75.4%	3121	2426	77.7%
Total	140129	14591	10.4%	142344	28946	20.3%	144647	41976	29.0%

Schools not returning survey forms, 2008

SchoolTypeCode	PCRUI ID	School Name	Year of Enrolment Data	Enrol
PS	10040	USU'USUE	2006	13
	10060	KALARO	2006	109
	10180	TITIANA	2006	248
	10260	BOKOLONGA	2006	76
	10280	Malo Primary	2005	125
	10290	Maina Memorial Primary	2005	222
	10300	Mugibai Primary	2006	39
	10590	BATUNA	2006	120
	10650	TAMANEKE	2004	107
	10660	NUSA HOPE Primary	2006	235
	10690	Chivoko Primary School	2005	64
	10770	MOAH Primary	2006	76
	10790	GHOMBUA Primary	2006	186
	11280	NGARI CHS	2006	181
	11290	KUNDU	2006	56
	11360	NUSA ROVIANA	2005	120
	11390	KORIOVUKU	2006	144
	11410	OLIVE	2006	119
	11430	Panarui Primary	2006	138
	11480	GAUWA Primary	2005	235
	11510	HALISI	2005	115
	11600	VARESE	2006	185
	11780	Ngonihau SDA Primary	2006	83
	11800	NANGU Primary	2005	91
	11900	MONA Primary	2006	166
	12230	AISALINGA	2006	245
	12370	KMAGA (Kovala) Primary	2006	167
	12510	MARONE Primary	2006	124
	12540	TETOLI Primary	2006	142
	12830	NAMORAKO	2006	41
	12900	AMBE Primary	2006	148
	13020	BAENGA Primary	2006	150
	13040	TEMATAI	2006	66
	13080	CARLISLE BAY Primary	2006	103
	13190	SALESAPA	2006	127
	13330	Fano Cove Primary(St-Francis School)	2006	109
	13650	VATUBULU	2006	118
	13680	LILURA Primary	2006	161
	13760	MENDINA	2005	86
	13770	BAREHO	2006	97
	13790	BILI Primary	2006	61
	13950	Katurasele Primary	2005	33
	14030	KOLINA	2006	213
	14060	AIARAI	2006	63
	14080	RAWAKI Primary	2005	243
	14210	KAEKAE	2006	162
	14320	AROHANE	2006	74
	14390	Kanava Primary	2006	44
	14400	Nipamanu Primary	2006	143
	14510	SIVA Primary	2006	38
	14550	VEVENA Primary	2006	45
	14560	CHUBIKOPI Primary	2006	140
	14620	POITETE	2006	177

Annex One: School Survey Performance

14710	HAUTA	2006	63	
14750	NANGALI	2005	185	
14810	KOLOULA/Basiana	2006	226	
14820	MARASA	2006	256	
14960	HONOA	2006	100	
15070	TEMARAE	2006	85	
15100	NANAKINIMAE Primary	2005	109	
15120	OGOOU CHS	2005	508	
15130	KONGU	2006	59	
15150	Sinasu Primary	2006	362	
15270	NAZARETH	2005	163	
15300	MICHI	2005	81	
15340	FAURERE	2006	267	
15460	HA'APAI Primary	2005	52	
15470	Dudurava Primary School	2006	46	
15590	St. Martin's Tutu Primary	2006	90	
16000	CHRIST THE KING	2006	583	
21500	BOBOE	2005	27	
21540	Vatoro Extension(Leona)	2005	50	
21580	BANIATA	2006	105	
21630	Manihagaro Extension	2006	47	
21710	AO Extension	2006	114	
21770	Porepore Extension	2005	79	
21880	Black Rock (Akaboi Extension)	2006	65	
21890	Bimbir Extension	2006	80	
21900	Gauwa Extension	2005	79	
21910	Murivai (Tetalo Extension)	2006	83	
21920	Matembo (Marone Extension)	2006	78	
22070	Fano Cove Extension	2005	43	
22160	Chuchulu	2005	82	
22450	Raroasi Extension	2005	69	
22700	MOUNT HOREB	2006	294	
23010	Hailo Primary	2005	101	
23020	New Valley	2006	20	
23080	Makaruka Extension	2006	87	
23090	Titige	2006	191	
23100	Bubukolo (Avuavu)	2006	98	
23130	Malafaeni	2005	89	
23140	Umaki	2005	95	
23150	Aromakwa Extension	2006	37	
23170	Lamae Extension	2006	53	
23190	Varu Adventist	2005	44	
23230	Toliorea Extension	2006	74	
23240	Naha SDA Extension	2006	68	
23590	Kolona Ext. (Talaura)	2006	102	
ECE	70010	Tholana Kindergarten	2006	16
	70020	Nareabu Kindergarten	2006	23
	70030	goveo kindy	2006	42
	70040	Gnulahage	2006	33
	70050	Suva kindy	2005	32
	70060	Bolitei kindy	2006	29
	70070	Guguha Kindergarten	2006	30
	70080	Maglau kindy	2004	18
	70090	Konide kindy	2006	9
	70100	Momotu Kindergarten	2006	19
	70110	Hovukoilo	2004	48
	70120	Salio Kindy	2006	25
	70130	Muana Kindy	2006	12

Annex One: School Survey Performance

70140	Buala Kinderegarten	2006	56
70150	Jarava Kindy	2006	15
70160	Baolo Kinderegarten	2006	31
70170	Kolomola-Muana (Hograno)	2006	49
70180	Nivao Kinderegarten	2006	22
70190	Vulavu kindy	2005	37
70200	Kubolota Kinderegarten	2006	17
70210	Kamaosi Kinderegarten	2006	28
70220	Kolomola- Guguha	2006	15
70230	Keoro Kindy	2006	25
70240	Soga kindy (Sepi)	2006	49
70250	Galatha Kindy	2006	12
70260	Gologaru Kinderegarten	2004	13
70270	Mablosi kindy	2006	12
70280	Furona kindy	2006	23
70290	Biluro Kinderegarten	2006	27
70300	Jejevo kindy (Katova)	2006	35
70310	Gove Kinderegarten	2006	18
70320	Tirotongna kindy	2006	17
70330	Dedeu Kinderegarten	2005	27
70340	Kolotubi kindy	2006	44
70350	Kolomosu	2006	47
70360	Samasodu Kindy	2006	24
70370	Kava Kinderegarten	2006	23
70380	Koisisi Kinderegarten	2006	20
70390	Koghe Kinderegarten	2006	24
70400	Jejevo Kindy (Maringe)	2006	37
70410	Kmaga Kinderegarten	2006	20
70430	Tithiro Kinderegarten	2006	31
70450	Dende kindy	2004	40
70460	Silas Memorial	2005	39
70470	Halavo kinderegarten	2006	35
70480	Loun Kindy	2006	27
70490	Tulagi kindy	2005	48
70500	Polomuhu Kinderegarten	2005	60
70510	St.Mary Pagopago	2005	55
70540	Rose's Home Kinderegarten	2005	37
70550	Shamma kindy	2005	10
70570	YWCA Kinderegarten	2004	87
70580	Smart Kindy	2004	47
70590	ABC Kinderegarten	2005	58
70600	Siche Demonstration kindy	2004	33
70620	Christ the King Kindy	2006	63
70630	Malkmus kindy	2004	62
70640	G.S.Faisi Kinderegarten	2005	54
70650	Vurah's Mothers Union kindy	2004	12
70660	Eden Kinderegarten	2004	58
70680	Kukum SSEC	2005	106
70690	Tuvaruhu Kinderegarten	2005	58
70710	Kwan How Yuan Kinderegarten	2005	70
70750	Venga Kindy	2005	59
70760	Noipe kindy	2006	14
70780	Mamineo Kinderegarten	2005	23
70790	Mona kindy	2006	40
70800	Lata Kinderegarten	2005	42
70810	Malubu kindy	2005	47
70830	Edigar Vaea Memorial Kindy	2005	29
70840	Luova Kinderegarten	2004	26

Annex One: School Survey Performance

70850	Malo Kindergarten	2004	25
70870	Manoputi Kindergarten	2004	28
70880	Bimbir Kindergarten	2005	35
70890	Minema Kindy	2005	25
70900	Nooka kindy	2005	20
70910	Mau Kindergarten	2005	16
70920	Luegibase Kindergarten	2004	109
70930	Gaito kindy	2005	15
70940	Kati Centre Kindy	2005	63
70950	Lunymaniwa kindy	2004	23
70960	Nangu kindergarten	2005	43
70980	Kaza Kindergarten	2005	27
70990	Tokelea Kidergarten	2004	46
71000	Ludumoe Kindergarten	2004	24
71050	Ghatere Kindergarten	2004	15
71070	Tahanuku Kindergarten	2005	7
71080	Tegano Kindergarten	2004	15
71090	Henua Kindergarten	2006	20
71100	Hutuna Kindergarten	2005	14
71110	Labagu Kindergarten	2006	16
71130	Teabamaga Kindergarten	2004	11
71160	Tebaieha Kindy	2006	27
71170	Avaitai Kindergarten	2004	7
71180	st. anthony kindy	2005	11
71190	Paqoe Zone 1 Kindergaretn	2004	33
71200	Banaraseqa Kindy	2006	15
71210	Paqoe Zone II	2004	26
71220	Sasamunga Kindergarten	2006	55
71230	Levaleva Kidergarten	2006	34
71240	Kandova Kindergarten	2006	25
71250	St Michael Kindergarten	2004	24
71260	Borokuri Kindergarten	2006	14
71270	John Bosco Kindergarten	2005	19
71360	Ngarione Kindergarten	2005	19
71370	Rarakisi Kindergarten	2004	30
71390	Purina Bangara	2006	16
71410	Loloko kindergarten	2005	20
71440	Ruruvai Kindergarten	2005	13
71450	St Banabas Kindergarten	2006	21
71460	Ahia Kindergarten	2005	26
71470	Chubikopi Kindergarten	2004	40
71480	Halisi Kindergarten	2004	20
71510	Agagana Kindergarten	2006	33
71520	Atori Kindy	2006	59
71540	Tarangara Kindergarten	2005	30
71560	Saint Eusebius Kindergarten	2005	82
71570	Mwaraja Kindergarten	2006	20
71580	Samanago Kindergarten	2004	15
71590	Korovou Staugustine Kindy	2004	9
71600	Pirumeri Kindergarten	2004	19
71620	Harapa Kindergarten	2006	23
71650	Baraulu Kindergarten	2006	30
71660	Bareho Kindergarten	2005	18
71670	Batuna Kindergarten	2006	10
71720	Gaomai Kindergarten	2005	26
71740	Hopongo Kindergarten	2004	20
71750	Kokete Kindergarten	2005	12
71780	Olive Kindergarten	2005	29

Annex One: School Survey Performance

71790	Penjuku Kindergarten	2005	31
71810	Sasavele Kindergarten	2005	32
71820	Sobiro Kindergarten	2005	14
71830	St-Peter Charniel Kindergarten	2006	28
71860	Koli Kindergarten	2006	19
71870	Komuporo Kindergarten	2006	15
71880	Nguvia Kindergarten	2006	38
71900	Vutu Kindergarten	2006	36
71940	Leitongo Kindy	2006	40
71960	Alto Kindy	2005	19
71980	St.James Henry-Arohane Kindy	2006	35
71990	Arona	2005	13
72000	FM Campbell Kindy	2006	85
72010	Haraina Community Kindy	2006	16
72020	Mbalasuna Kindy	2006	26
72050	Jeta Memorial Kindergarten	2006	55
72060	Kaotave Kindergarten	2005	15
72100	Ngalimera Kindergarten	2005	17
72110	Nonou Kindergarten	2006	22
72120	Numbu Kindergarten	2005	27
72140	Roroni Kindergarten	2006	15
72150	Sali Kindergarten	2005	13
72160	Selwyn College Kindergarten	2006	22
72170	St-Francis Vaturanga Kindy	2006	13
72180	Taboko Kindergarten	2006	32
72220	Turarana Kindergarten	2006	33
72240	Vatupilei/Taviso	2005	25
72270	Linda Memorial Kindy	2005	45
72280	Kirakira Township community Kindy	2006	10
72300	Macedonia Community Kindy	2006	17
72310	Maepua community Kindergarten	2006	14
72330	Maniqagosi Kindy	2006	25
72360	Mwanibena Kindy	2006	22
72380	Ngorangora Kindy	2006	26
72400	Naruka	2006	27
72410	Nasuragena	2004	13
72420	Natagera Community Kindy	2006	57
72430	Wenimaga Kindy	2006	20
72440	St.David Kindy- Nafinuatogo	2006	36
72450	St.Peter- Anglican	2006	20
72480	Namuga Kindy	2006	34
72490	Tawani Kindy		20
72500	Tawapuna		20
72510	Waluiola		20
72520	Adaua Kindergarten		20
72530	Atoifi Kindergarten		20
72540	Bona Kindergarten		20
72550	St Patrick Busu Kindergarten		20
72560	Nea/Nemboi Kindy		20
72570	Canaan Extension Kindergarten		20
72580	Dala North Kindergarten		20
72590	Dorio Kindergarten		20
72620	Sita kindy		20
72630	Lolu kindy		20
72640	Malawai kindy		20
72650	Maoleala kindy		20

72660	Nafinua kindy
72670	Nunubilau kindy
72680	Ogou kindy
72700	Oneoneabu kindy
72720	Radefasu Kindy
72730	St-Joseph Kindergarten
72740	Taba'akwaru Kindergarten
72750	Ura Kindergarten
72770	United Church Kindergarten
72800	S.S.E.C- Gupuna
72810	Uhu Kindy
72820	Wairaha Kindy
72830	Namorako Kindy
72840	TNT Kindergarten
72850	Lunga Kindy
72870	Kohimarama
72920	Kukuru Kindy
72930	Horohotu SDA Kindy
72940	Riverside Kindy- (Burnscreek)
72950	VISO Kindergarten
72960	Aru Adventist-(Aruligo)
72990	Gongona Community Kindy
73000	Matamoana Kindy
73010	Anganiwai kindergarten
73020	Marunga Primary Kindy
73040	Sychar
73080	St. Peter Kindy- Babanga
73090	Oneibia
73100	Suena
73110	Nawagari
73120	Nagosu Kindy
73130	Hada Hill
73140	Hada Bay
73160	Ha'au
73170	Mwadjoa
73180	Hunuta
73190	St. Michael- Mami Kindy
73210	Gwaunaoa Kindy
73220	St-Teresia Kindy
73230	Loa/Faugwari
73240	Aimela Kindy
73250	Ngadaifui Kindy
73260	Ambeo Kindy
73270	Bahai Roses Kindy
73280	Buiano Kindy
73290	C.E.Fox Kindy
73300	Faiketo Kindy
73310	Fatima Kindy
73320	Gwaunafau Kindy
73330	Hailo Kindy
73340	Hauhui Kindy
73350	Heo Kindy
73360	Kafonakwe
73370	Lalana Kindy
73380	Lama'a Kindy
73390	Maka Kindy
73400	Mamulele Kindy
73410	Ngalikekero Kindy

Annex One: School Survey Performance

73420	Oibola Kindy	20
73430	Port Adam Kindy	20
73440	Rabuta Kindy	20
73450	Rohinari Kindy	20
73460	St-Mark Alota'a	20
73470	St-Paul Kindy	20
73480	Townend Kindy	20
73490	Ulubala Kindy	20
73500	Waihi Kindy	20
73510	Walande Kindy	20
73520	Naoasi Kindy	20
73540	Nemba Kindergarten	20
73550	Luemaoda	20
73560	Carlisle Bay	20
73570	Matangi Kindy	20
73580	Wahi'a Kindergarten	20
73590	Holy Family Kindy (Harehare)	20
73600	St. Augustine kindy	20
73630	Edith Memorial	20
73640	Moffet Ohigita Kindy	20
73650	Popoheo Kindy	20
73660	Naha SDA Kindergarten	20
73680	Honiara Christian Academy	20
73700	Bishop Epalle Kindy	20
73710	Fanocove (St.Francis) Kindy	20
73720	Young Diplomats Centre (Manelu)	20
73730	Agape Kindergarten (Malaita)	20
73740	Fauabu	20
73750	Kafolulae Knidergarten	20
73790	Su'u Kwalo Kwalo Kindy	20
73800	Lago Kindy	20
73810	Binaulu Kindy	20
73820	Keuma Kindy	20
73830	Surabuta Kindy	20
73840	Namoluluga Kindy	20
73850	Dala (South) Kindy	20
73860	Radesifolaemae Kindy (St John)	20
73870	Aefera Kindy	20
73880	Samoa Kindy	20
73890	Kwaiafa Kindy	20
73900	Kereth Kindy	20
73910	Birdsville Kindy	20
73920	Aiwarawa Kindy	20
73930	Takwa Kindy	20
73940	Raubabate Kindy	20
73950	Ailau Kindy	20
73960	Anonakinaki Kindy	20
73970	Fouia Kindy (Gwounatolo CHS)	20
73980	Buloabu Kindy	20
73990	ST Stephen Kindy (Gwaidalo)	20
74000	Taeloa Kindy	20
74010	Cana Kindy	20
74050	Lobo	20
74060	Auki Kindy	20
74070	Kwa'a Kindy	20
74080	Sr. Emily's Kindy	20
74090	Alisisiu Kindy	20
74100	St John Kindy (Arabala)	20

74110	EreEresuli Kindy
74120	Ofu Kindy
74130	Alafana Kindy
74140	Bitama Kindy
74150	Sango Kindy
74160	Ngarafata Kindy
74170	Maoa Kindy
74180	Kilusakwalo Kindy
74190	Namona Kindy
74200	Busu Kindy
74210	Daolusu Kindy
74220	Talakali Kindy
74230	Foau Kindy
74240	Kwalakwala Kindy
74250	Aufasu Kindy
74260	K.T.F Kindy
74270	Fataolo Kindy
74280	Zion Kindy (Malaita)
74290	Malu'u Kindy
74300	Balafai Kindy
74310	Nazareth Kindy
74320	Faumamanu Kindy
74330	Fasileta Kindy
74340	Fausiana Kindy
74350	Fera'abu Kindy
74360	Fourau Kindy
74370	Toliorea Kindy
74380	Bole Kindy
74390	Anofiu Kindy
74410	Lambulambu Kindy
74420	Parasau Kindy
74430	Variana Kindy
74440	Wandere Bay Kindy
74450	Malasova Kindy
74480	Patutiva Kindy
74500	Hulavu Kindy
74510	Fox Bay Kindy
74530	Borokuni Kindy
74540	Kagua Kindy
74550	Kobioloko Kindy
74560	St Augustine (Fa'asitoro Kindy)
74580	Sumate Kindy
74600	Namarango
74610	Koregu Kindy
74630	Laotatau Kindy
74640	Aboru Kindy
74650	Anuta Kindy
74660	Narame Kindy
74670	Toroa kindy
74680	Vavarenitu
74690	Tatamba kindy
74700	Tausese kindy
74710	Poro Kindy
74720	Vunuha Kindy
74730	Kaonasugu Kindy
74740	Sigana Kindy
74760	Rumahui Community Kindy
74770	Maniate Kindy

Annex One: School Survey Performance

	74780	Namahi Kindy	20
	74790	Barasima Kindy	20
	74800	Lelegia Kindy	20
	74810	Nagoibo Kindy	20
	74820	Hariga kindy	20
	74830	Rumatari	20
	74840	Matata Kindy	20
	74850	Napii Kindy	20
	74860	Tawatana Kindy	20
	74870	Nukukaisi Christian Kindy	20
	74880	Asimanioha Kindy	20
	74890	Kaokaoragana Kindy	20
	74900	Waimapuru kindy	20
	74910	Tahaworo kindy	20
	74920	Panisa Community Kindy	20
	74930	Mwareraro Kindy	20
	74940	Saint Michael Kindy	20
	74950	Runaga Kindy	20
	74960	Manugia Kindy	20
	74970	Alu Alu Kindy	20
	74980	O'roba Kindy	20
	74990	Koviloko Kindy	20
	75080	Naharahau Kindy	20
CHS	10310	MBOKONAVERA	20
	10320	NAHA	20
	10390	MBUVALE	20
	10400	KILUSAKWALO	20
	10680	VURA	20
	10750	MBOKONA	20
	11120	PATUKAE CHS	20
	11220	St Joseph Moli CHS	20
	11260	LEONA CHS	20
	11320	Voza CHS	20
	11950	BALIPA'A CHS	20
	12280	PIRAKAMAE CHS	20
	12290	Angaiho CHS	20
	12550	Sa'a CHS	20
	12720	FAUFANEA CHS	20
	12750	LATA	20
	12820	IMBO CHS	20
	12840	TALAKALI	20
	12920	Betivatu CHS	20
	13070	POTAU CHS	20
	13370	KOLOALE	20
	13380	SUSU CHS	20
	13500	BUBUNUHU	20
	13780	BEKABEKA CHS	20
	13910	Puzivai CHS	20
	14600	Patutiva CHS	20
	14730	FLORENCE YOUNG	20
	15250	DUNDE CHS	20
	15480	ELEOTEVE CHS	20
	20760	St. Nicholas	20
	21030	PANATINA CHS	20
	22570	BAQAREI CHS	20
	23210	Patteson	20
	90110	Gela Ilau	20
PSS	20050	Biulah PSS	20

Annex One: School Survey Performance

	20070	Honiara High School
	20150	Tangarare
NSS	20170	Betikama NSS
	20180	Goldie College NSS
	20210	Selwyn College
	20220	St Josephs Tenaru
	20230	St Stephens College Pamua
	20250	Waimapuru NSS
RTC	23250	Ngaligaragara RTC
	23300	PAMUA Vocational Training Centre
	23330	ARARAT RTC
	90330	Stuvenberg
Grand Total		